VISIT…

# LEGEND PLAYER
# MARCUS MILLER

**BASS SCORE with TABLATURE**

**including:**

**Rio Funk/Could It Be You/Hideaway/Straight To The Heart/Run For Cover/**
**Shake Dance/Maputo/Benny/Crossfire/Panther/Steveland/Rampage/**
**The Sun Don't Lie/Mr. Pastorius/Moons**

Cover Photo © Cisfr/APRF

Exclusive Distributors for the United Kingdom, Europe and Australia:
Music Sales Limited
8/9 Frith Street, London W1D 3JB, England
Music Sales Pty Limited
120 Rothschild Avenue, Rosebery, NSW2018, Australia

Distributors for Japan:
Shinko Music Pub. Co., Ltd.
Tokyo, Japan

Order No. AM 977394
ISBN 1-8444-9063-7

Unauthorised reproduction of any part of this publication by any means
including photocopying is an infringement of copyright.

## Contents


03... Rio Funk
10... Could It Be You
13... Hideaway
19... Straight To The Heart
23... Run For Cover
29... Shake Dance
36... Maputo
42... Benny
46... Crossfire
51... Panther
57... Steveland
64... Rampage
69... The Sun Don't Lie
74... Mr. Pastorius
76... Moons

# RIO FUNK

**Music by Lee Ritenour**

© Copyright Rit Of Habeas Music.
Hornall Brothers Music Limited.
All Rights Reserved. International Copyright Secured.

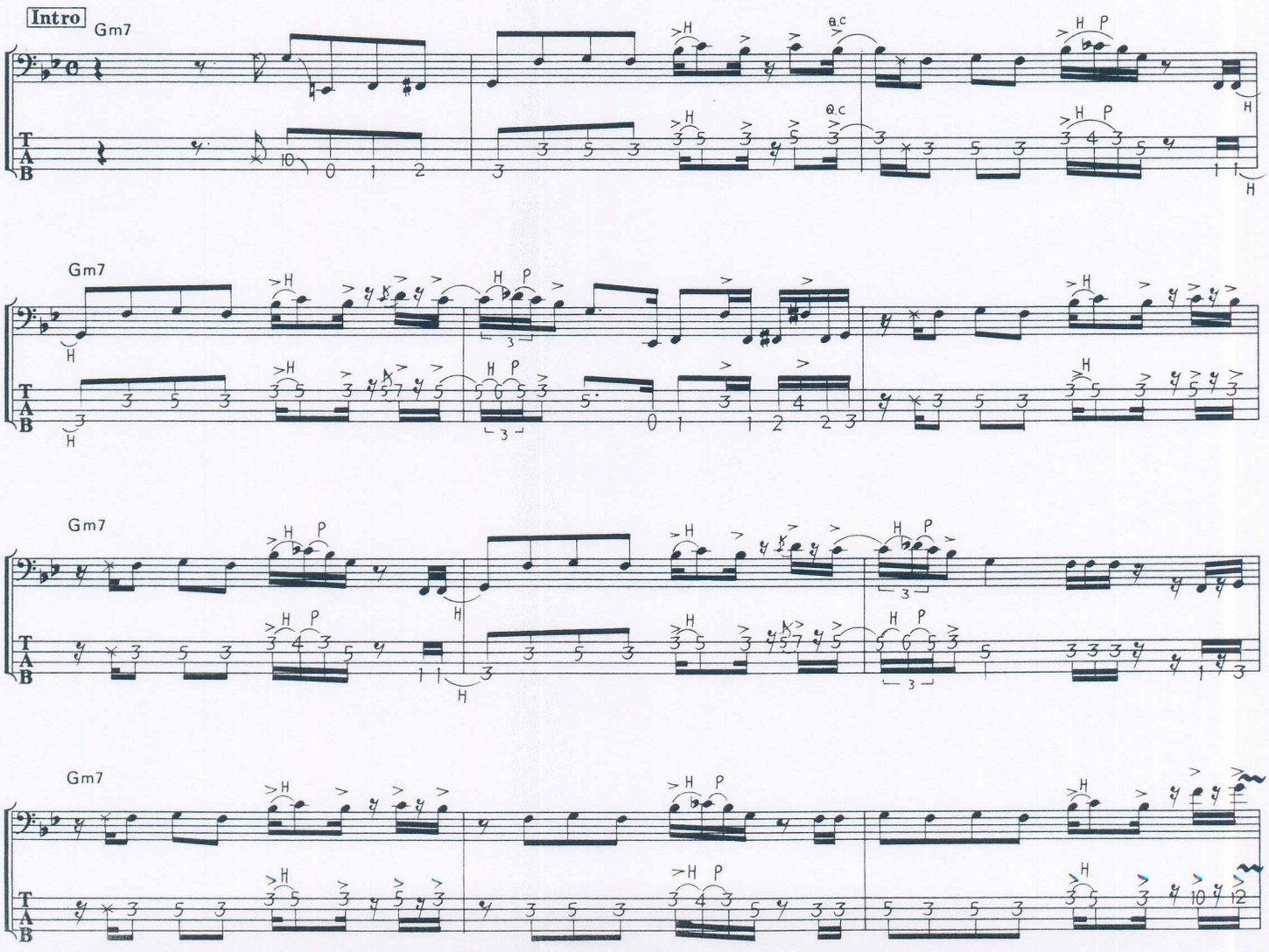

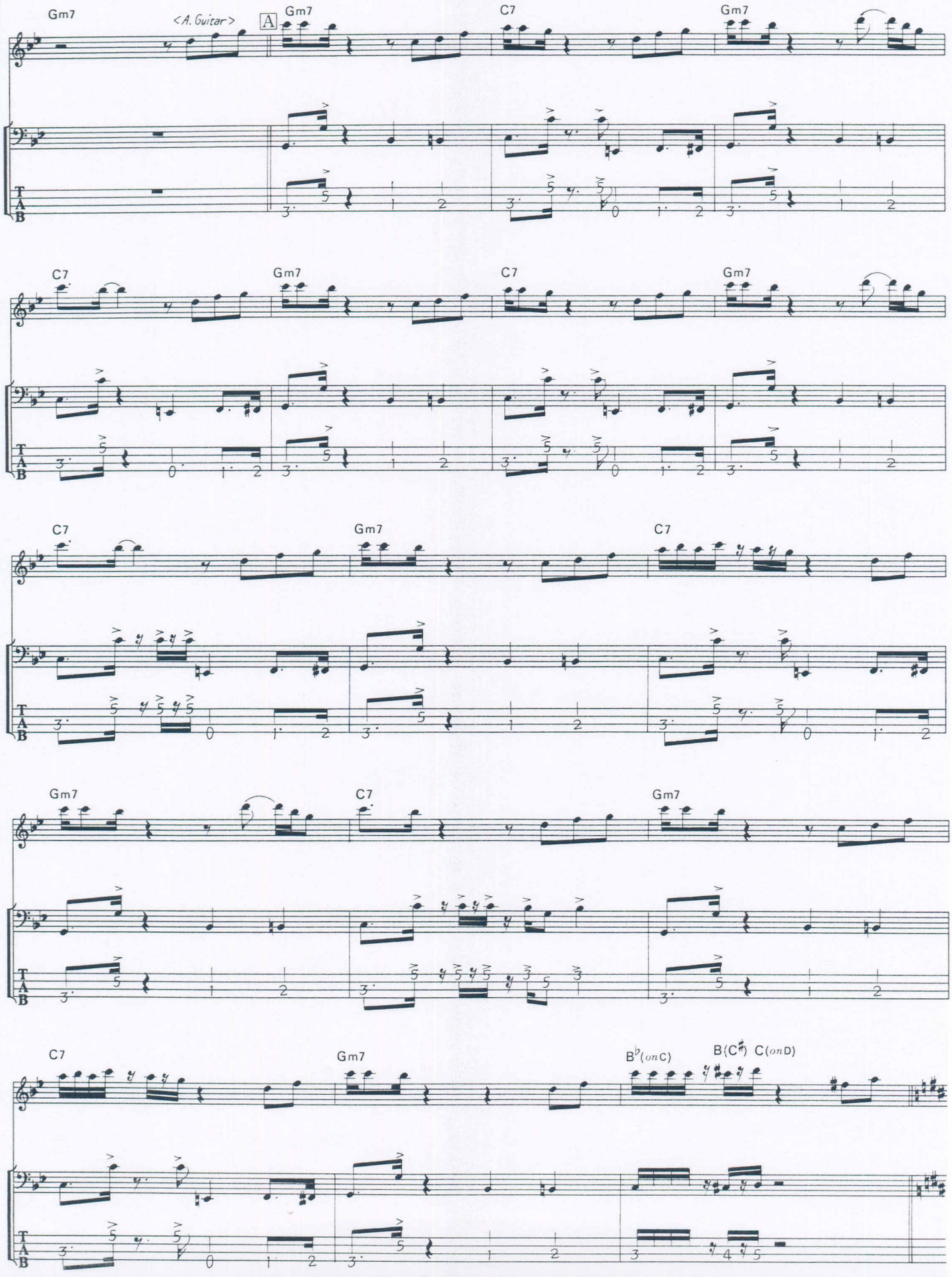
Gm7
<A. Guitar>
A
Gm7
C7
Gm7
C7
Gm7
C7
Gm7
C7
Gm7
C7
Gm7
C7
Gm7
C7
Gm7
B♭(onC)
B(C♯) C(onD)

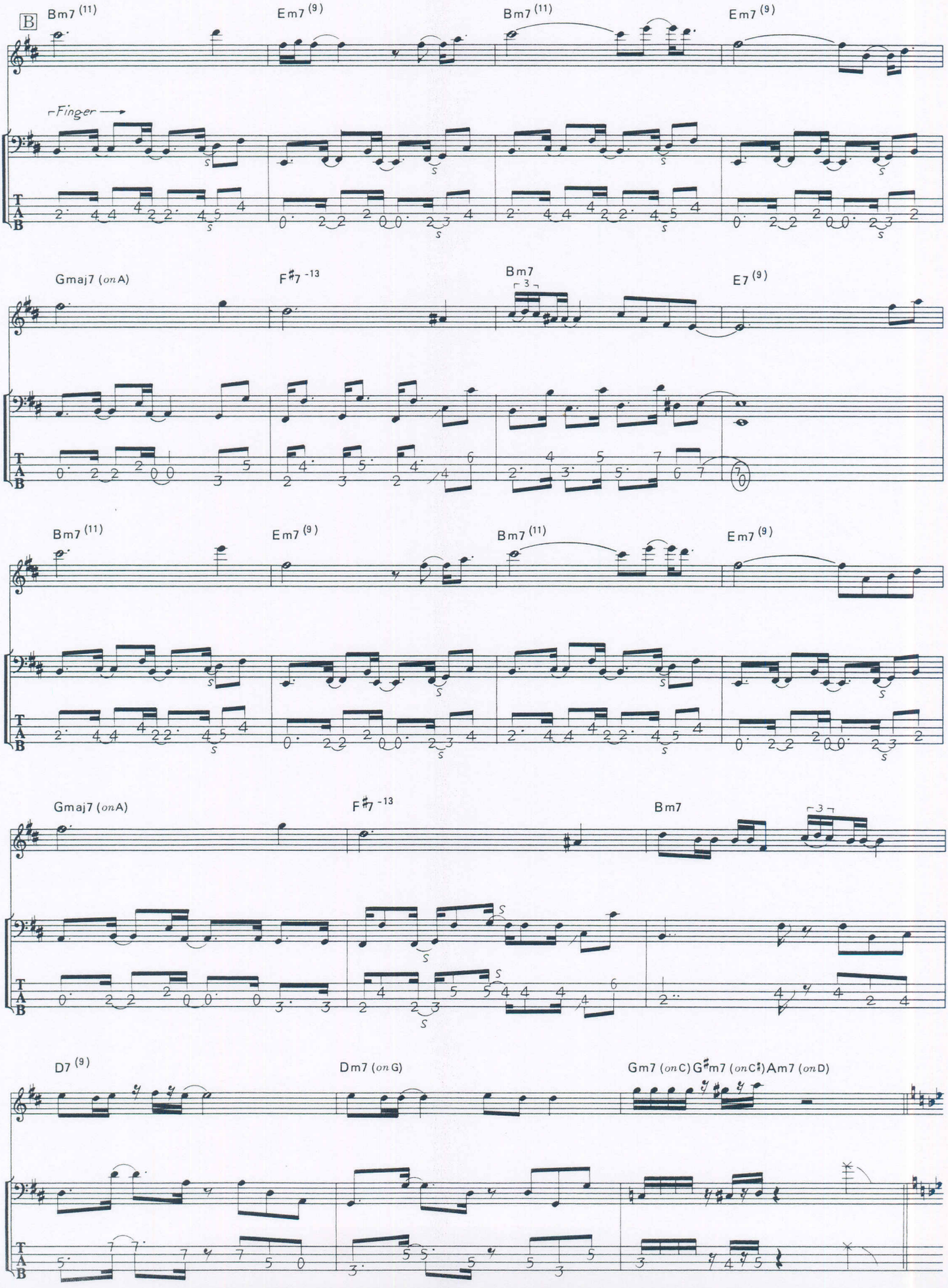
B
Bm7 (11)
Em7 (9)
Bm7 (11)
Em7 (9)
Finger
Gmaj7 (on A)
F♯7 -13
Bm7
3
E7 (9)
Bm7 (11)
Em7 (9)
Bm7 (11)
Em7 (9)
Gmaj7 (on A)
F♯7 -13
Bm7
3
D7 (9)
Dm7 (on G)
Gm7 (on C) G♯m7 (on C♯) Am7 (on D)

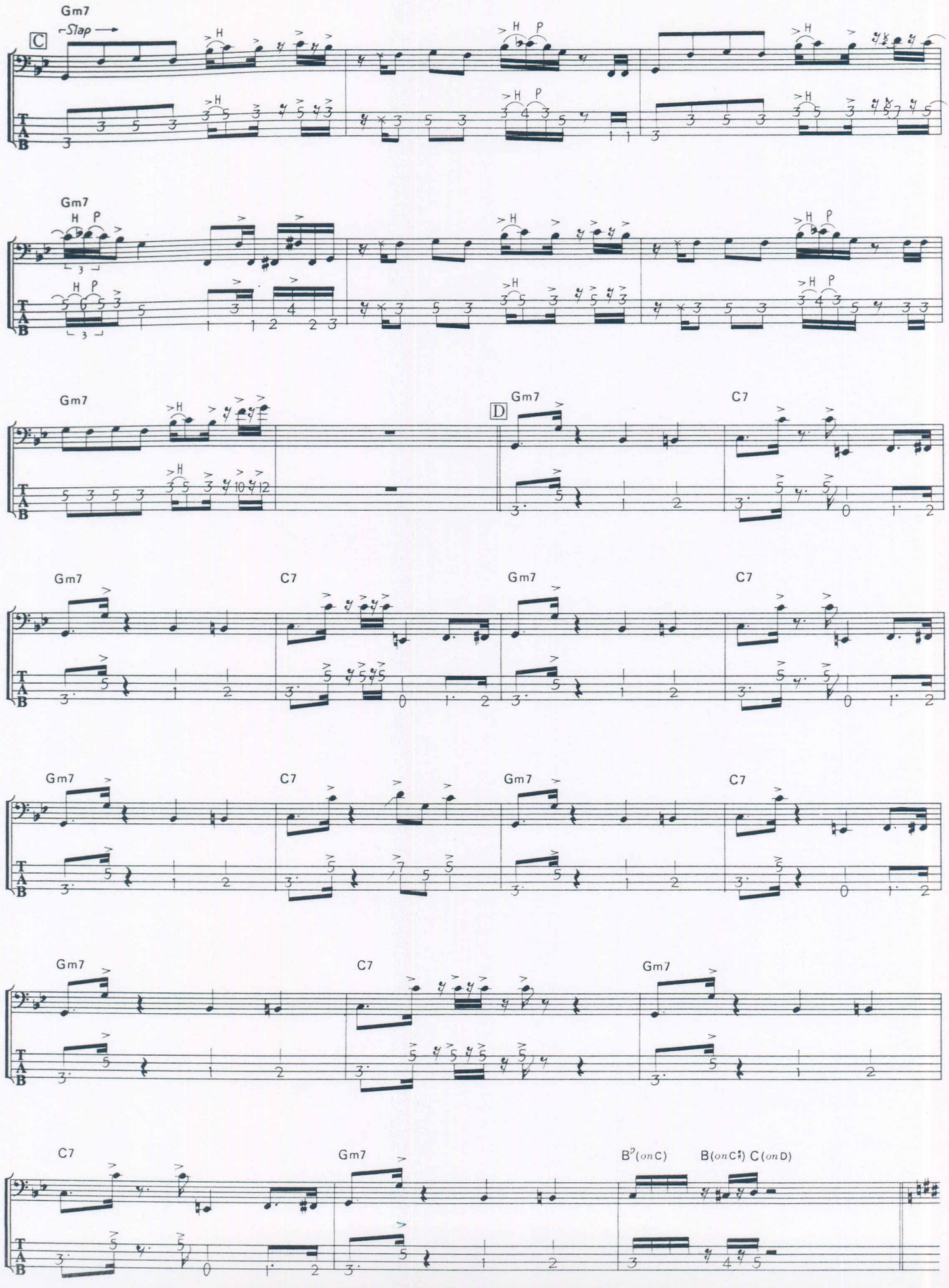
Gm7
Slap
C
H
P
Gm7
Gm7
D
C7
Gm7
C7
Gm7
C7
Gm7
C7
Gm7
C7
Gm7
C7
Gm7
B♭(on C)
B(on C♯) C(on D)

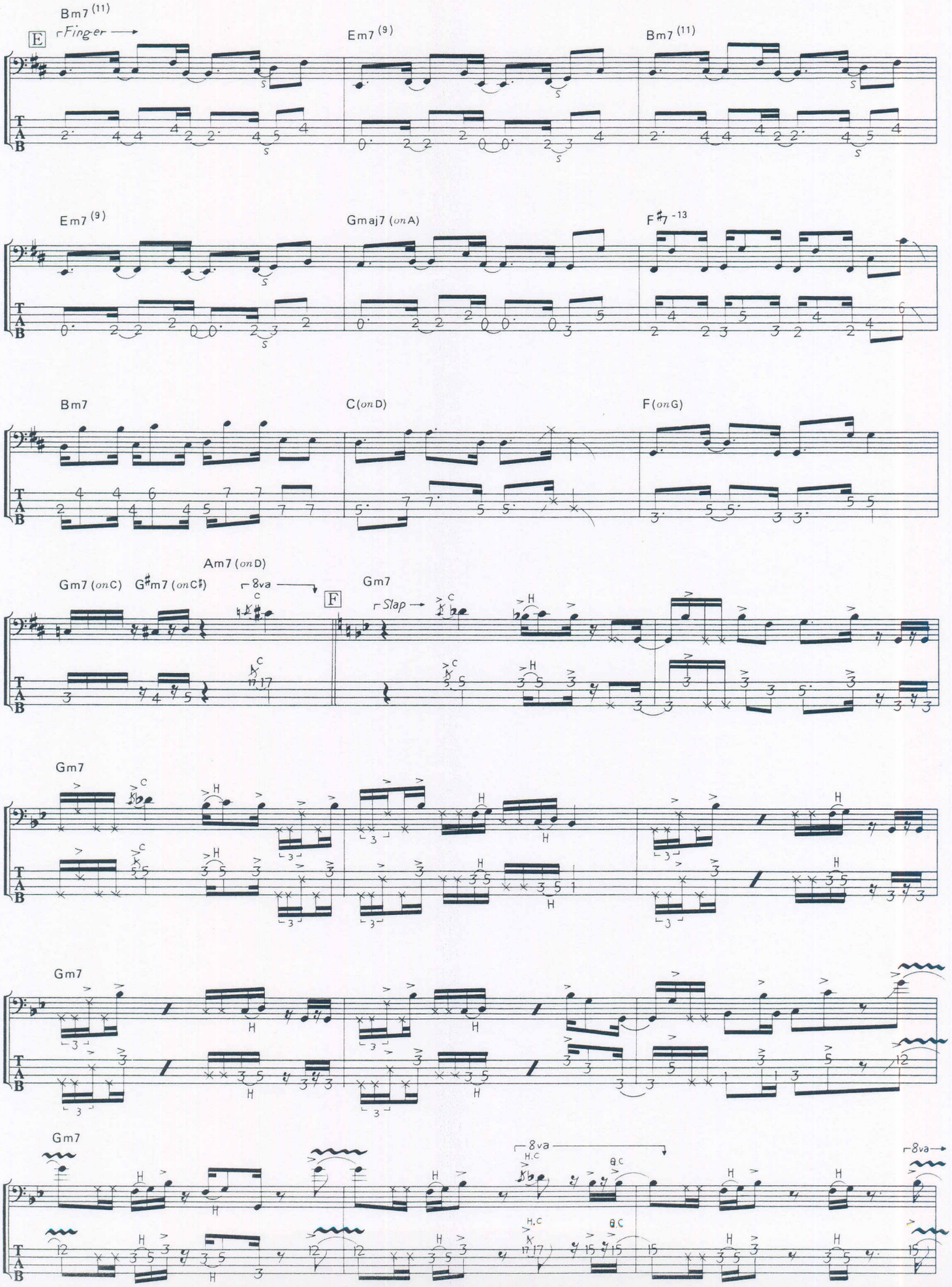
Bm7 (11)
E
Finger
Em7 (9)
Bm7 (11)
Em7 (9)
Gmaj7 (on A)
F#7 -13
Bm7
C (on D)
F (on G)
Am7 (on D)
Gm7 (on C)
G#m7 (on C#)
8va
F
Gm7
Slap
Gm7
Gm7
Gm7
8va
8va
T
A
B

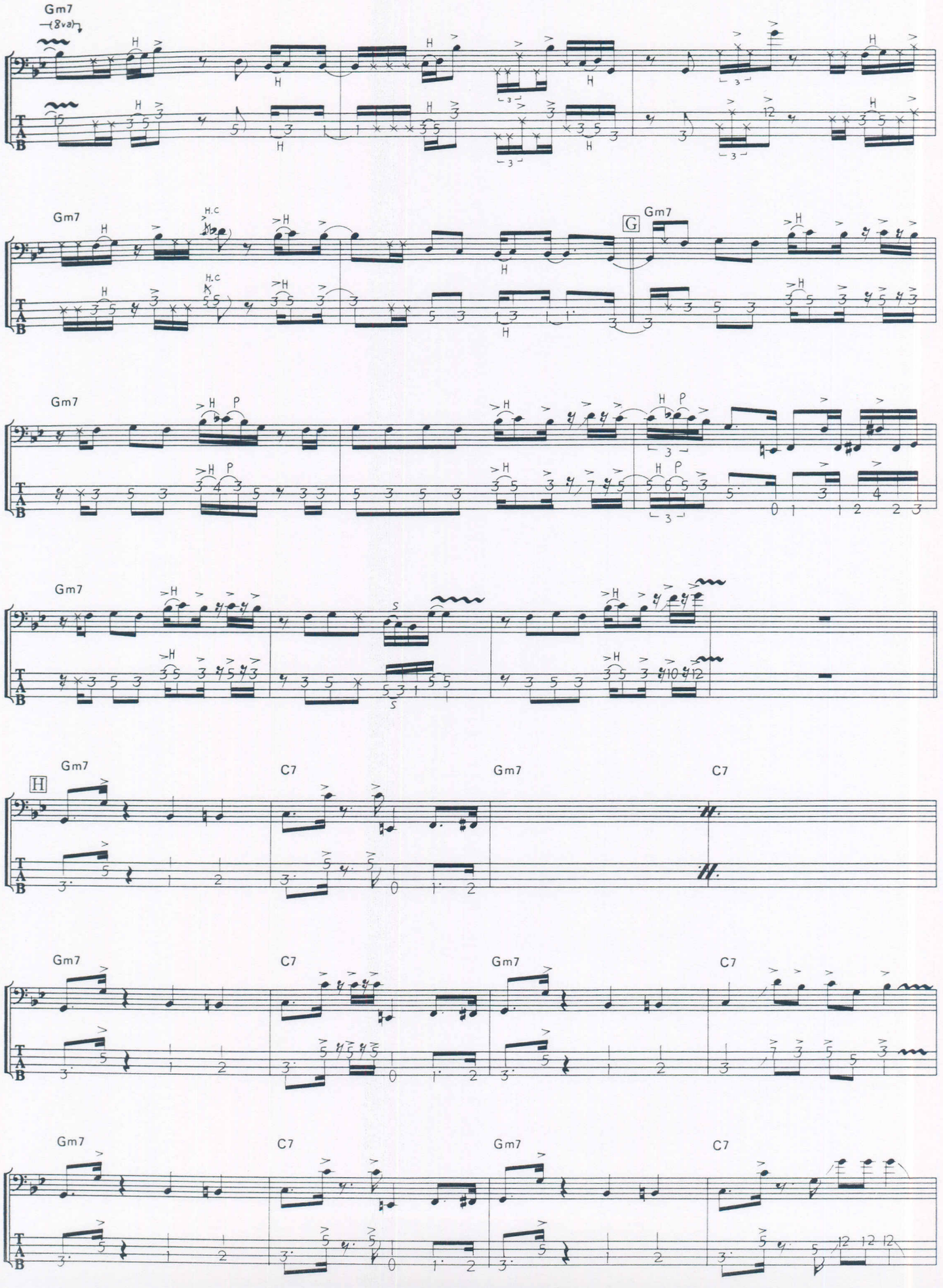
Gm7
(8va)
H.C
G
P
S
H
C7

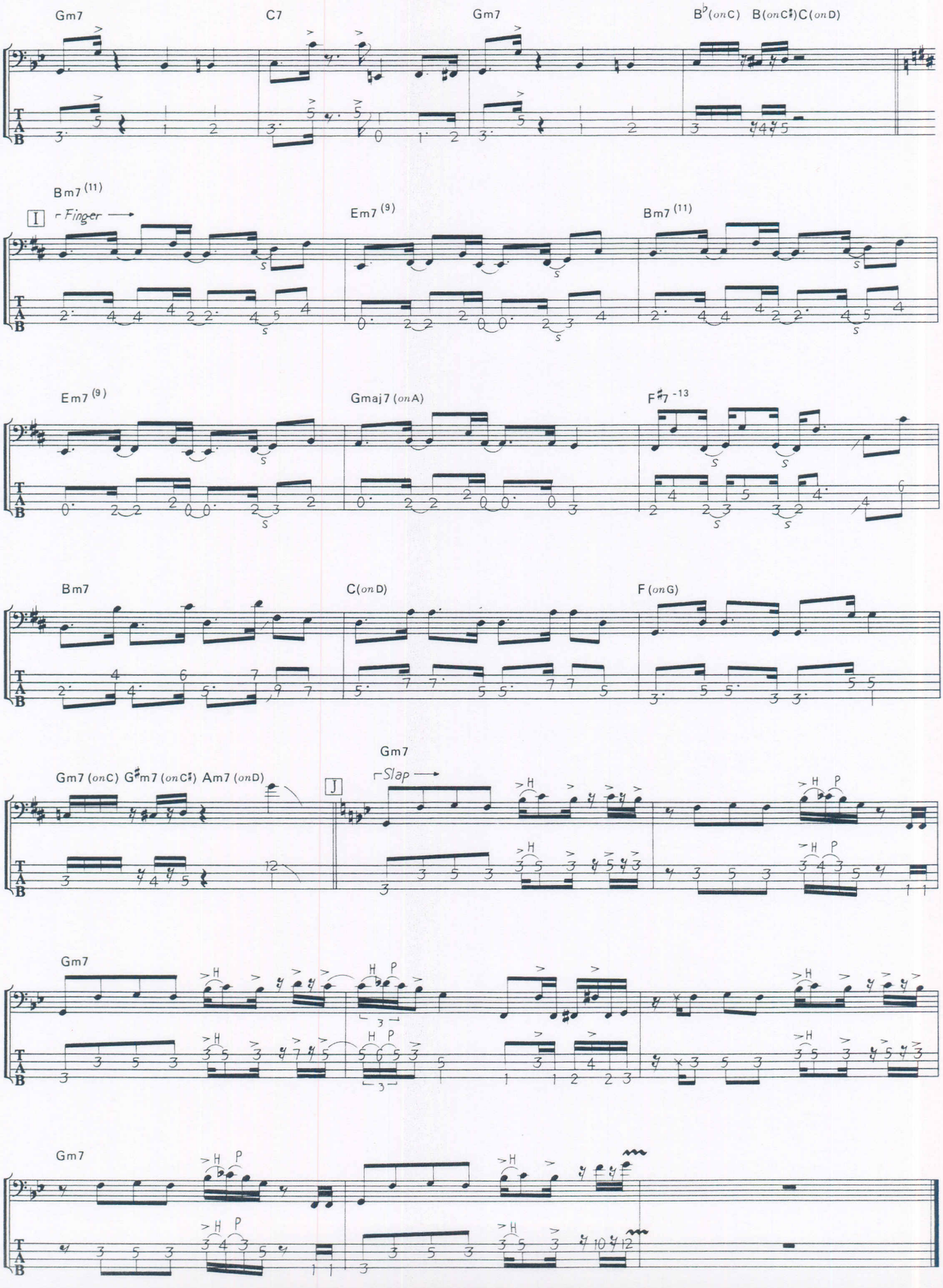
Gm7
C7
Gm7
B♭(onC) B(onC♯)C(onD)
Bm7(11)
I
Finger
Em7(9)
Bm7(11)
Em7(9)
Gmaj7(onA)
F♯7-13
Bm7
C(onD)
F(onG)
Gm7(onC) G♯m7(onC♯) Am7(onD)
J
Gm7
Slap
Gm7
Gm7

# COULD IT BE YOU

**Music by Marcus Miller**

© Copyright Thriller Miller Music.
Universal/MCA Music Limited.
All Rights Reserved. International Copyright Secured.

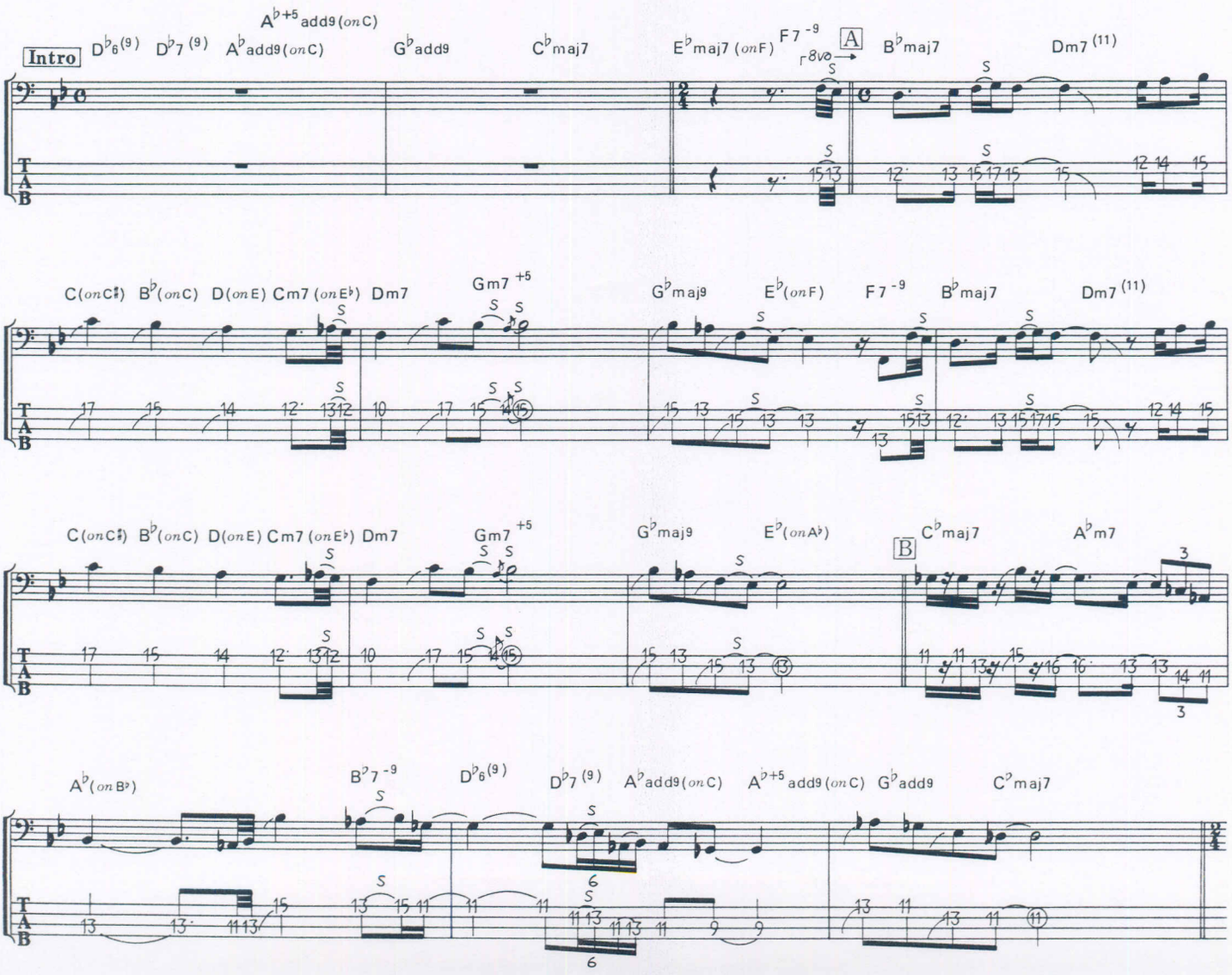

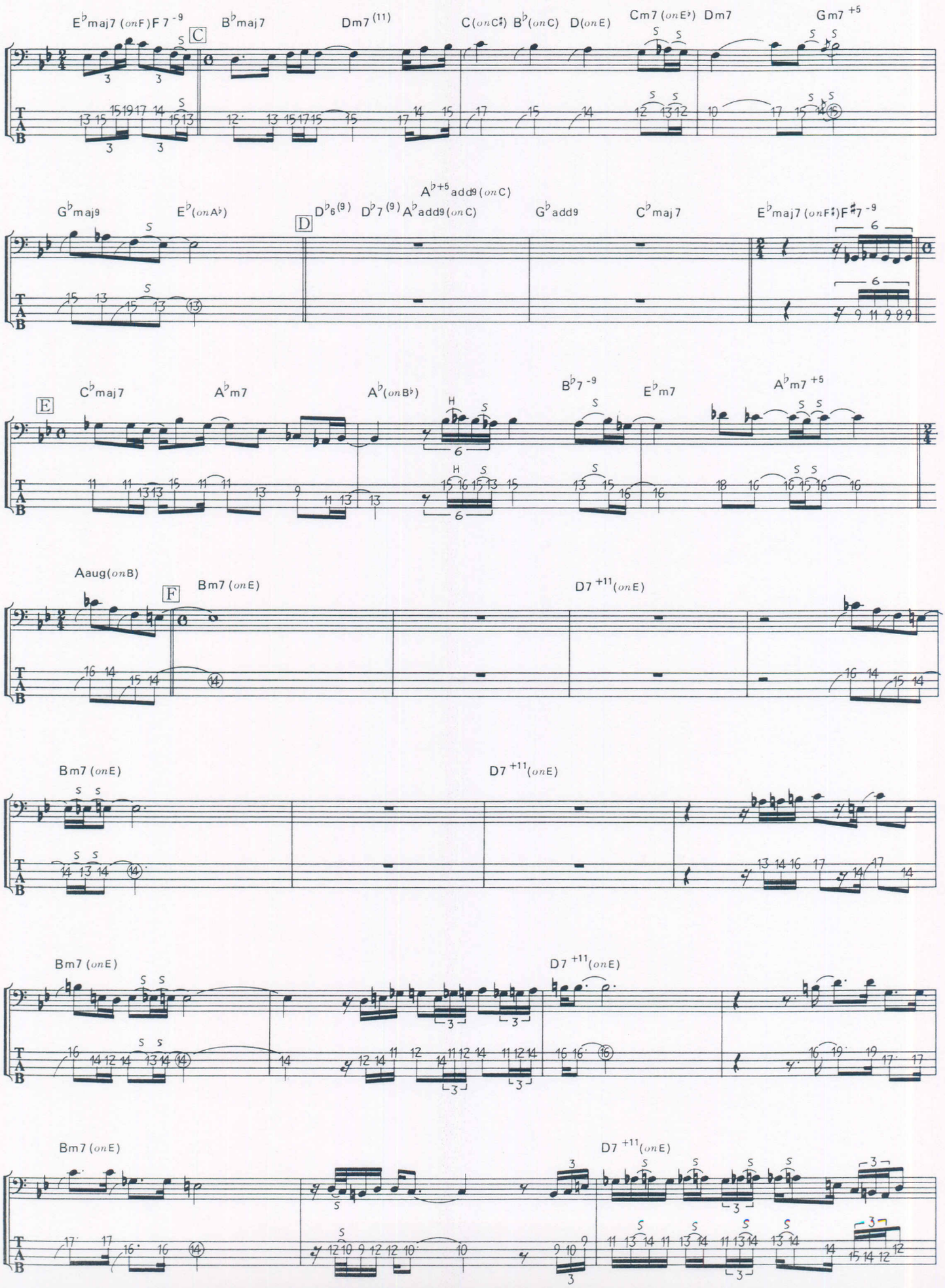
E♭maj7 (onF) F7 -9
C
B♭maj7
Dm7 (11)
C (onC♯) B♭ (onC) D (onE)
Cm7 (onE♭) Dm7
Gm7 +5
G♭maj9
E♭ (onA♭)
D
A♭+5 add9 (onC)
D♭6 (9) D♭7 (9) A♭add9 (onC)
G♭add9
C♭maj7
E♭maj7 (onF♯) F♯7 -9
E
C♭maj7
A♭m7
A♭ (onB♭)
B♭7 -9
E♭m7
A♭m7 +5
Aaug (onB)
F
Bm7 (onE)
D7 +11 (onE)
Bm7 (onE)
D7 +11 (onE)
Bm7 (onE)
D7 +11 (onE)
Bm7 (onE)
D7 +11 (onE)

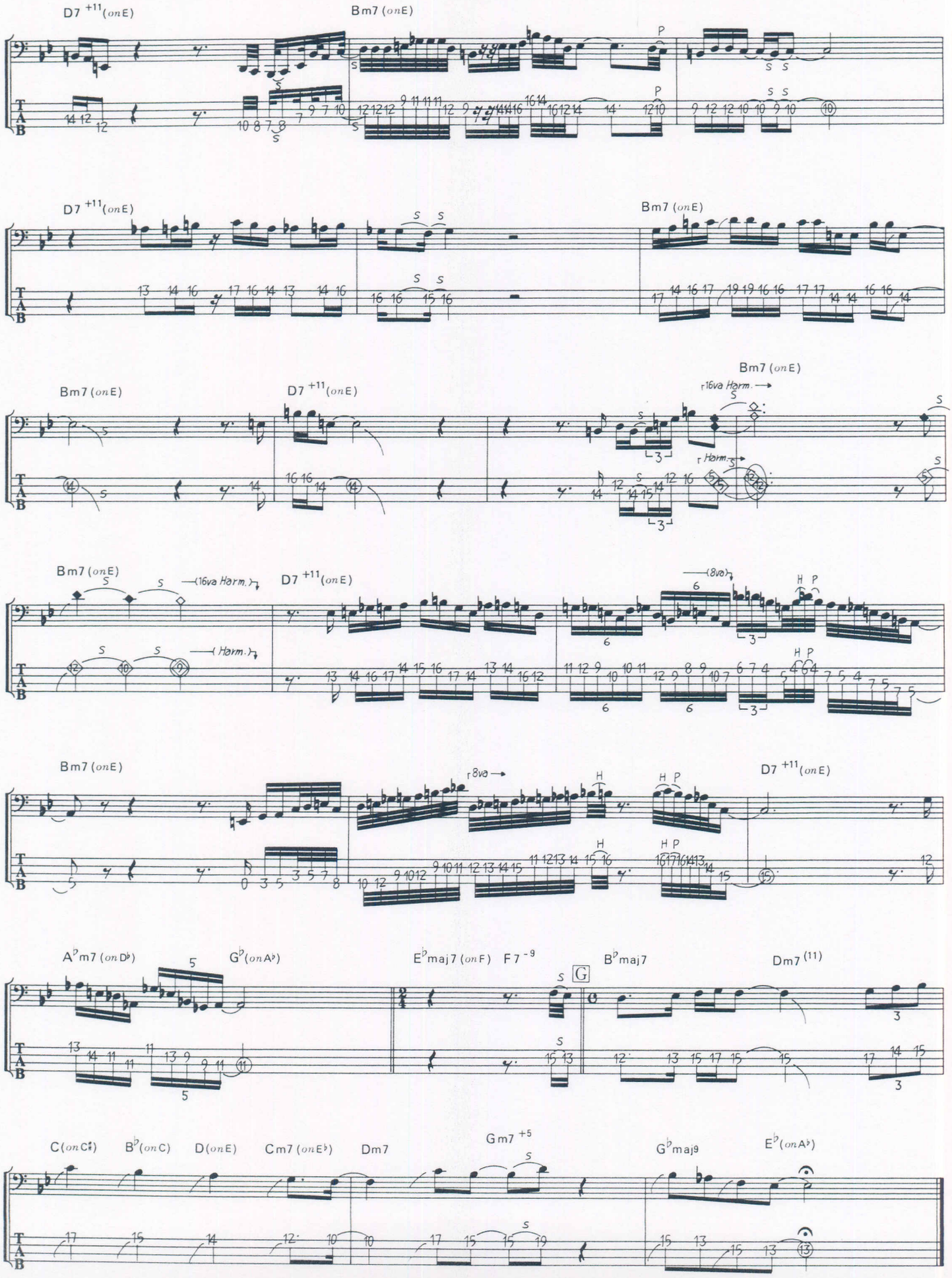
D7 +11 (on E)
Bm7 (on E)
D7 +11 (on E)
Bm7 (on E)
Bm7 (on E)
D7 +11 (on E)
Bm7 (on E)
16va Harm.
Harm.
Bm7 (on E)
(16va Harm.)
(Harm.)
D7 +11 (on E)
(8va)
Bm7 (on E)
8va
D7 +11 (on E)
A♭m7 (on D♭)
G♭ (on A♭)
E♭maj7 (on F)
F7 -9
B♭maj7
Dm7 (11)
C (on C♯)
B♭ (on C)
D (on E)
Cm7 (on E♭)
Dm7
Gm7 +5
G♭maj9
E♭ (on A♭)

# HIDEAWAY

**Music by David Sanborn**

© Copyright Hiatus Music.
Universal/MCA Music Limited.
All Rights Reserved. International Copyright Secured.

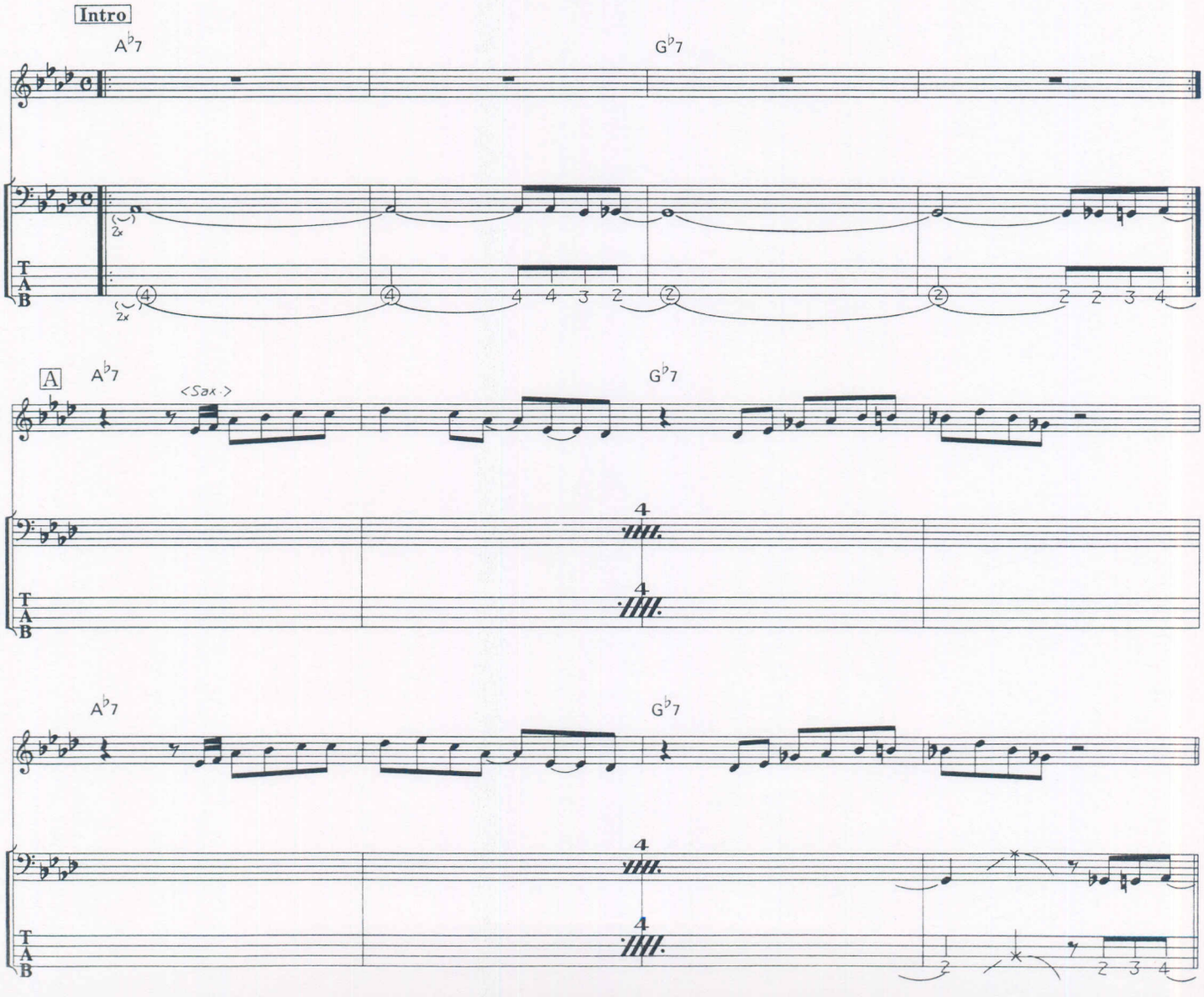

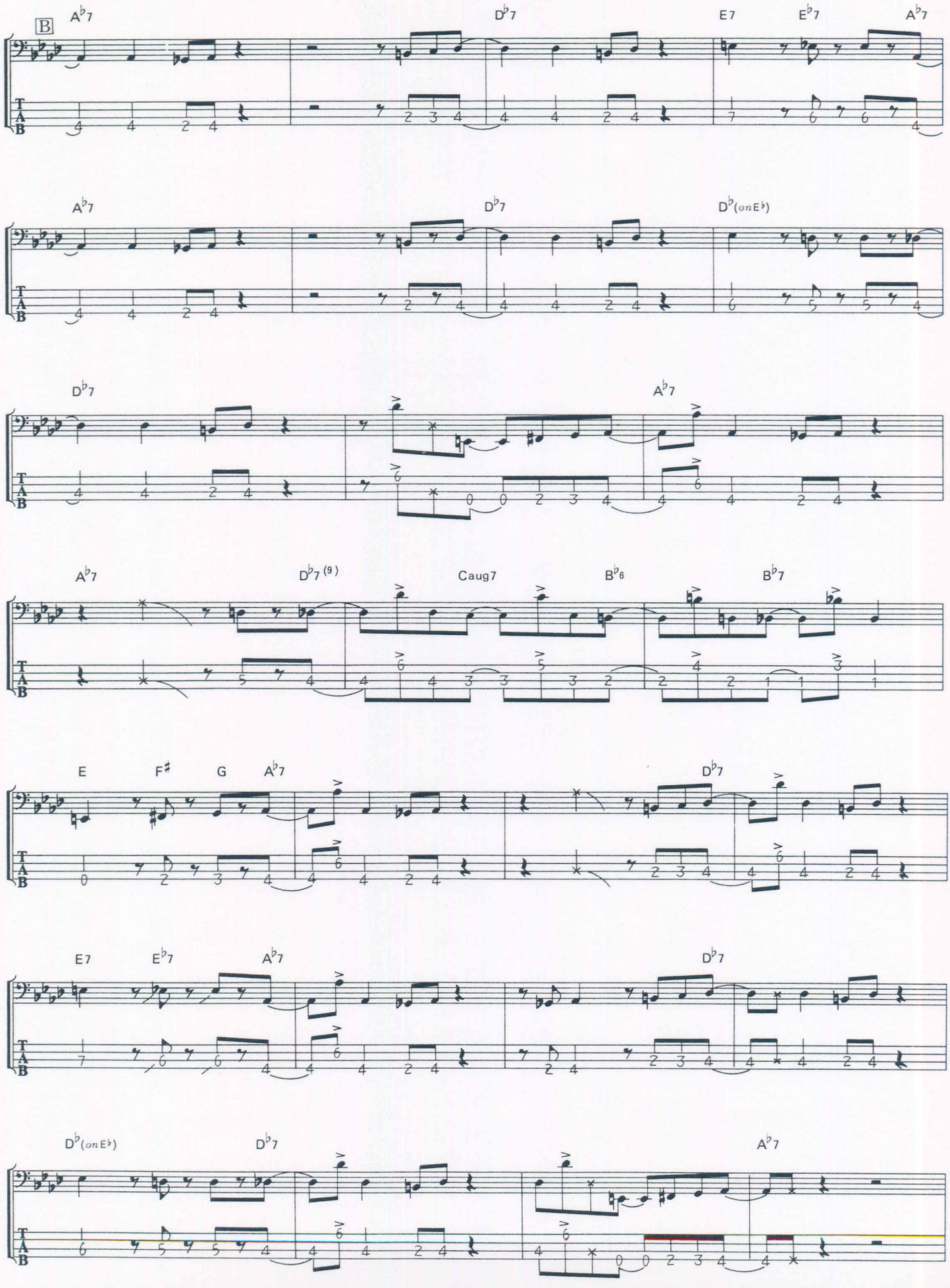
B
A♭7
D♭7
E7
E♭7
A♭7
A♭7
D♭7
D♭(on E♭)
D♭7
A♭7
A♭7
D♭7 (9)
Caug7
B♭6
B♭7
E
F♯
G
A♭7
D♭7
E7
E♭7
A♭7
D♭7
D♭(on E♭)
D♭7
A♭7
T
A
B

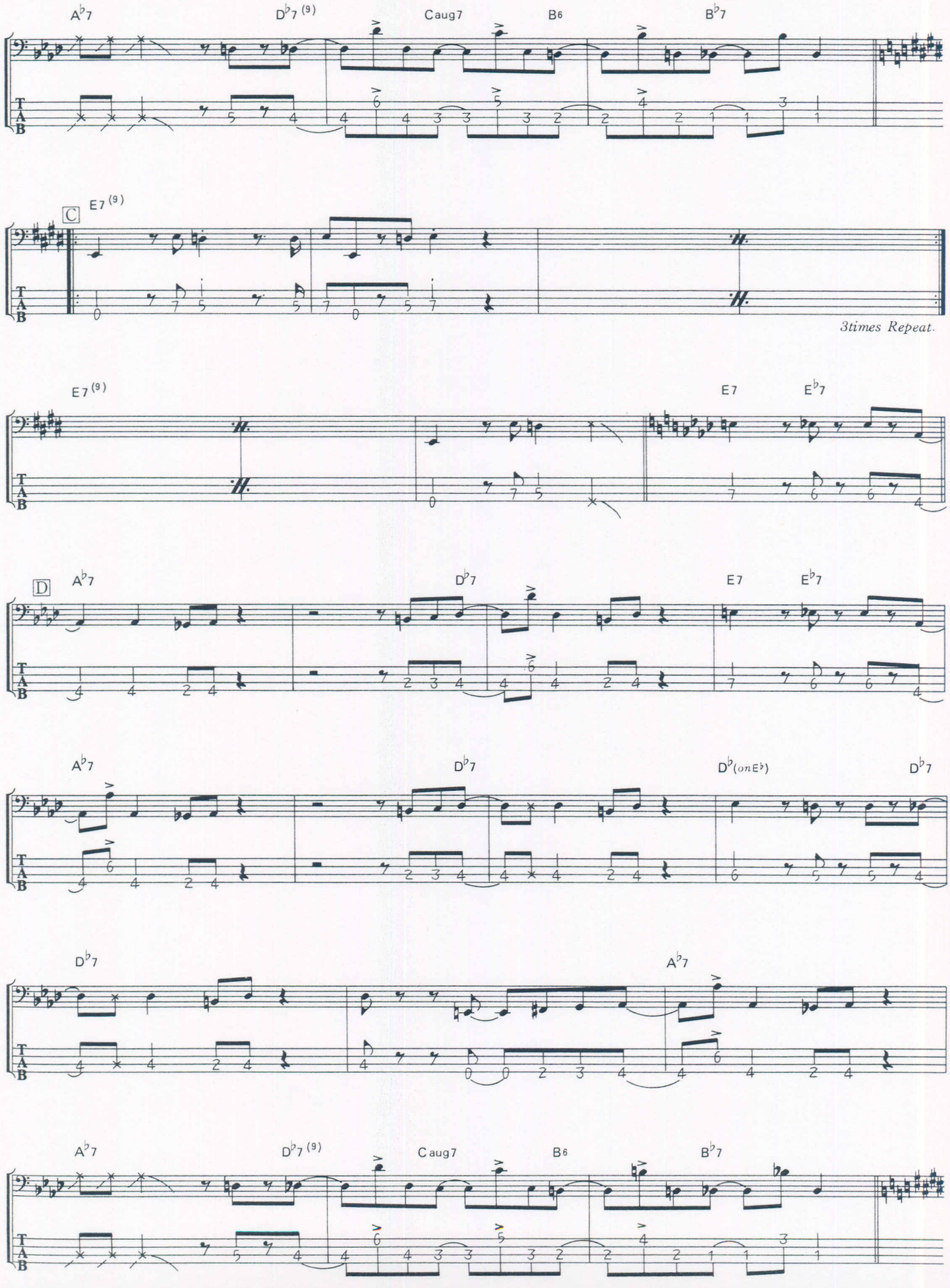
A♭7
D♭7(9)
Caug7
B6
B♭7
C
E7(9)
3times Repeat.
E7(9)
E7
E♭7
D
A♭7
D♭7
E7
E♭7
A♭7
D♭7
D♭(on E♭)
D♭7
D♭7
A♭7
A♭7
D♭7(9)
Caug7
B6
B♭7

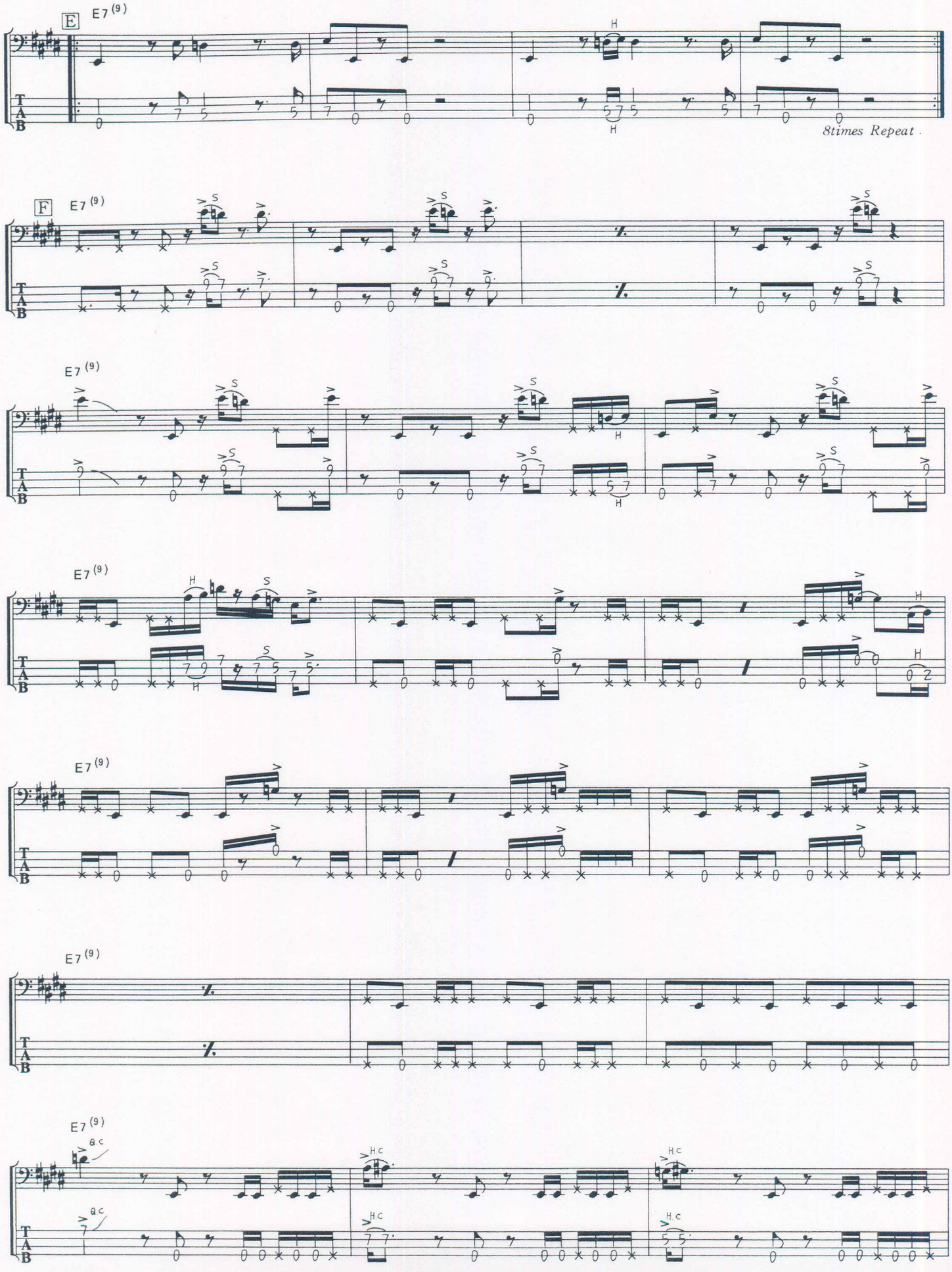
E
E7(9)
8times Repeat .
F
E7(9)
E7(9)
E7(9)
E7(9)
E7(9)
E7(9)
Q.C
H.C
H.C
H.C

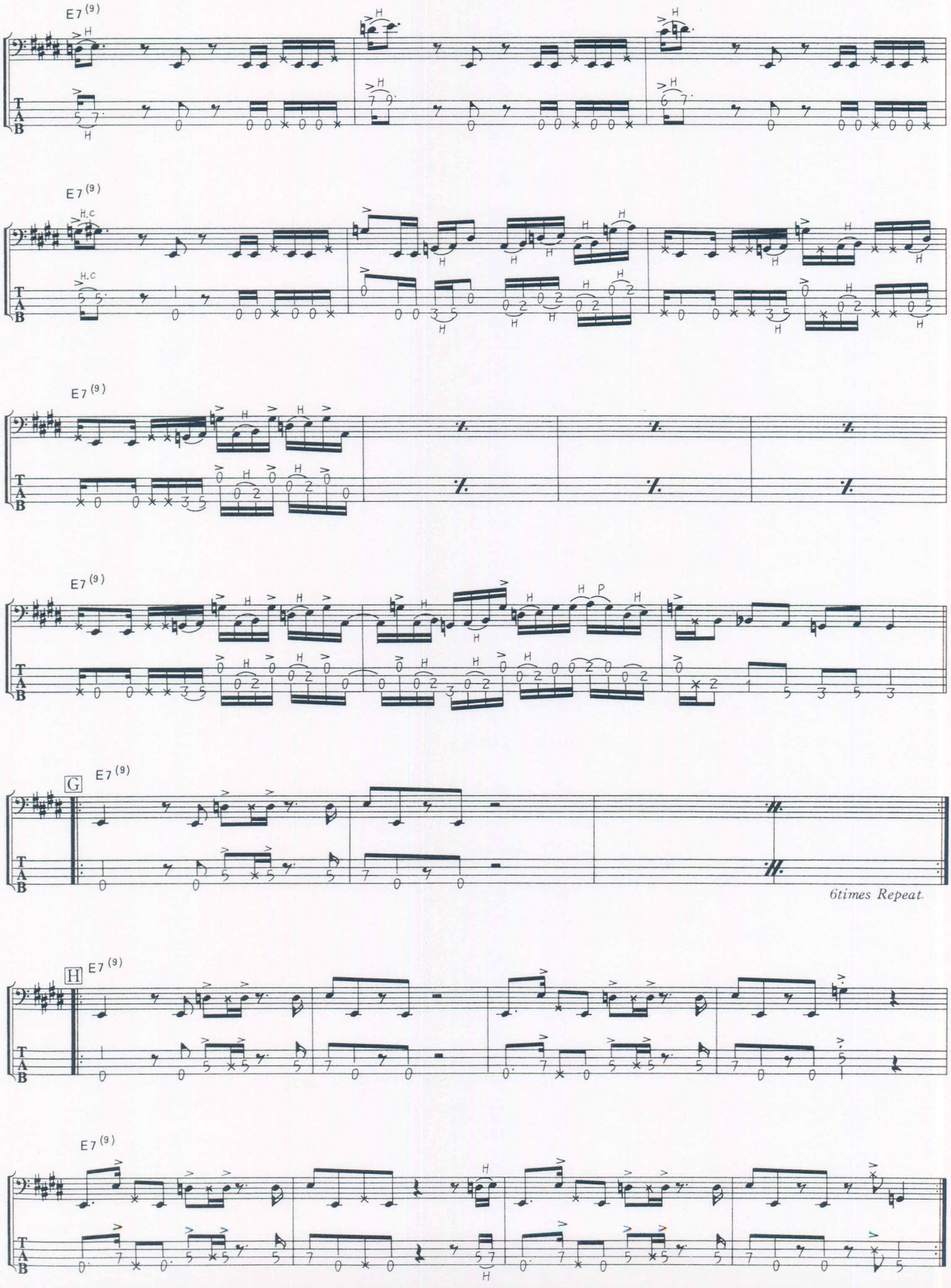
E7(9)
G
6times Repeat.

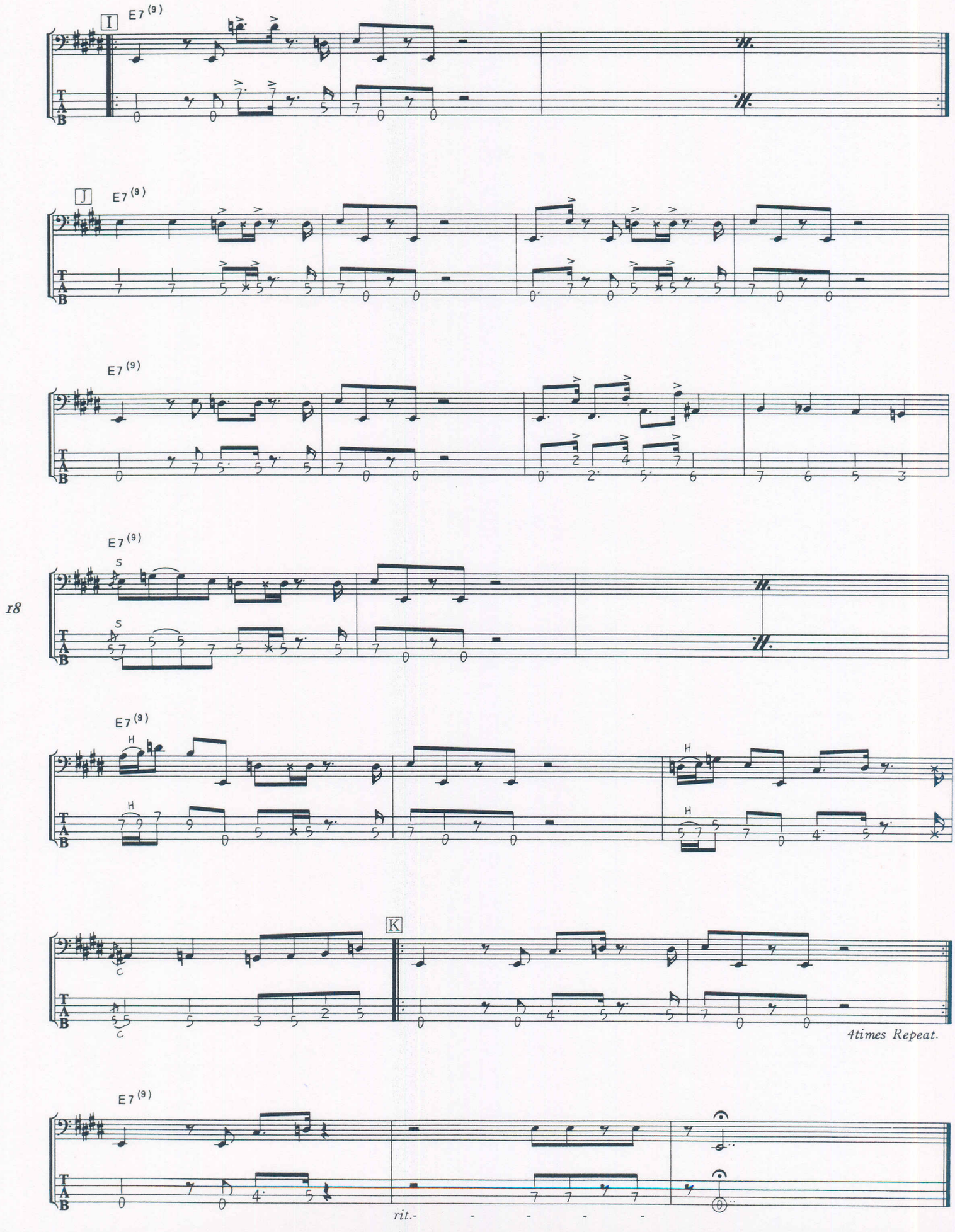
I
E7(9)
J
E7(9)
E7(9)
E7(9)
S
S
E7(9)
H
H
H
H
K
C
C
4times Repeat.
E7(9)
rit.- - - - -

# STRAIGHT TO THE HEART

**Music by Marcus Miller**

© Copyright Thriller Miller Music.
Universal/MCA Music Limited.
All Rights Reserved. International Copyright Secured.

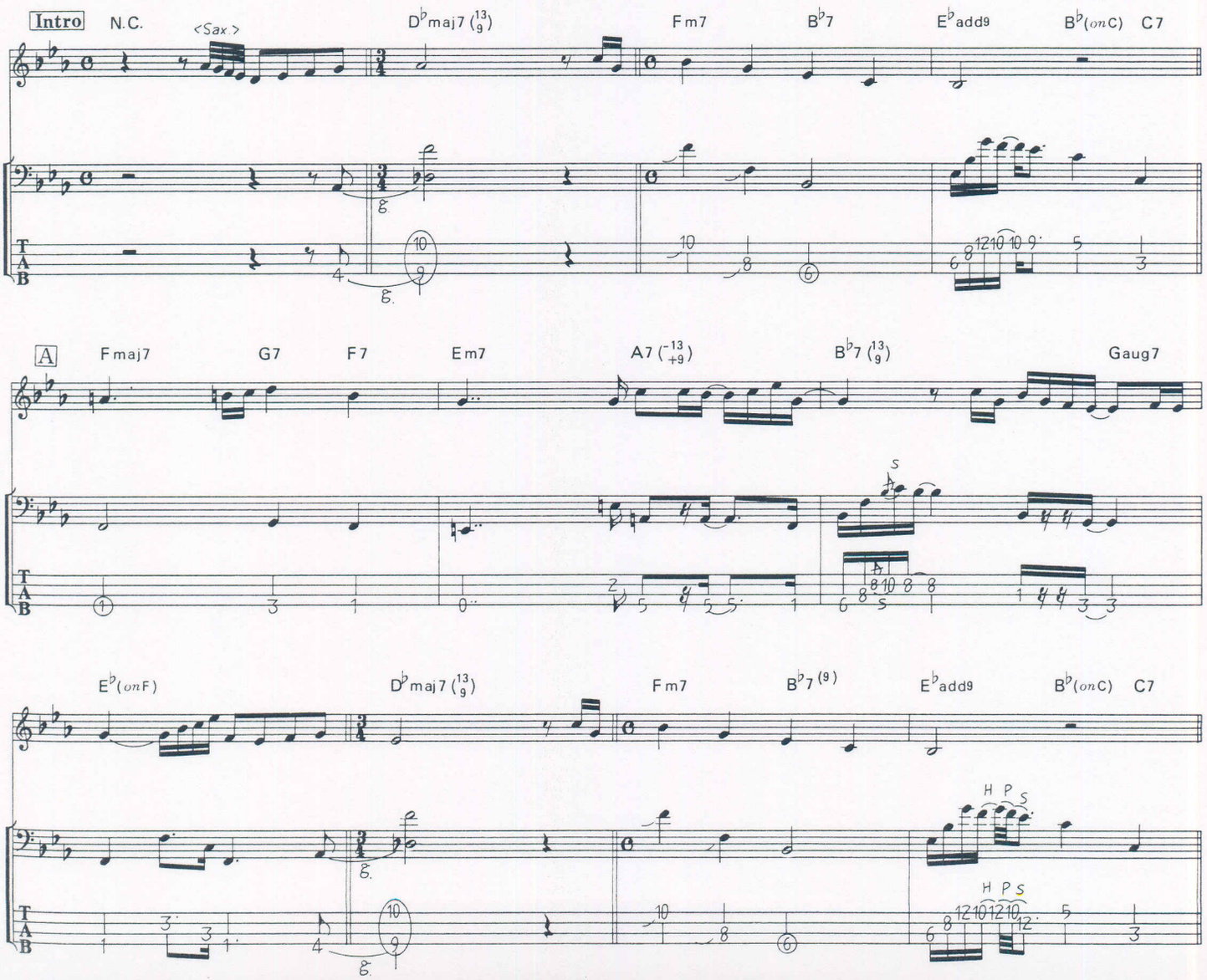

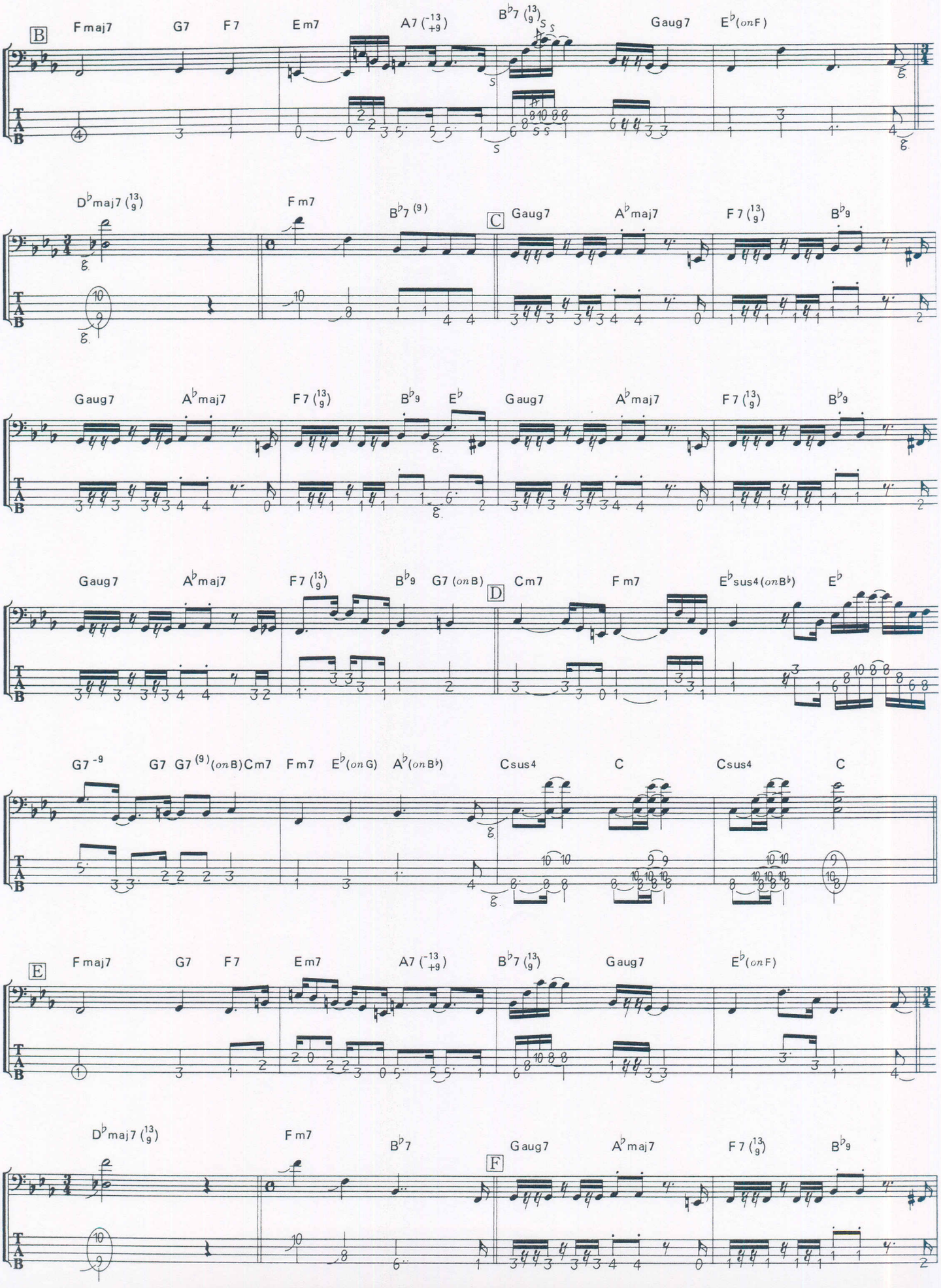
B
Fmaj7 G7 F7 Em7 A7 (-13 +9) B♭7 (13 9) Gaug7 E♭(onF)
D♭maj7 (13 9) Fm7 B♭7 (9)
C
Gaug7 A♭maj7 F7 (13 9) B♭9
Gaug7 A♭maj7 F7 (13 9) B♭9 E♭
Gaug7 A♭maj7 F7 (13 9) B♭9 G7 (onB)
D
Cm7 Fm7 E♭sus4 (onB♭) E♭
G7 -9 G7 G7 (9) (onB) Cm7 Fm7 E♭(onG) A♭(onB♭) Csus4 C Csus4 C
E
Fmaj7 G7 F7 Em7 A7 (-13 +9) B♭7 (13 9) Gaug7 E♭(onF)
D♭maj7 (13 9) Fm7 B♭7
F
Gaug7 A♭maj7 F7 (13 9) B♭9

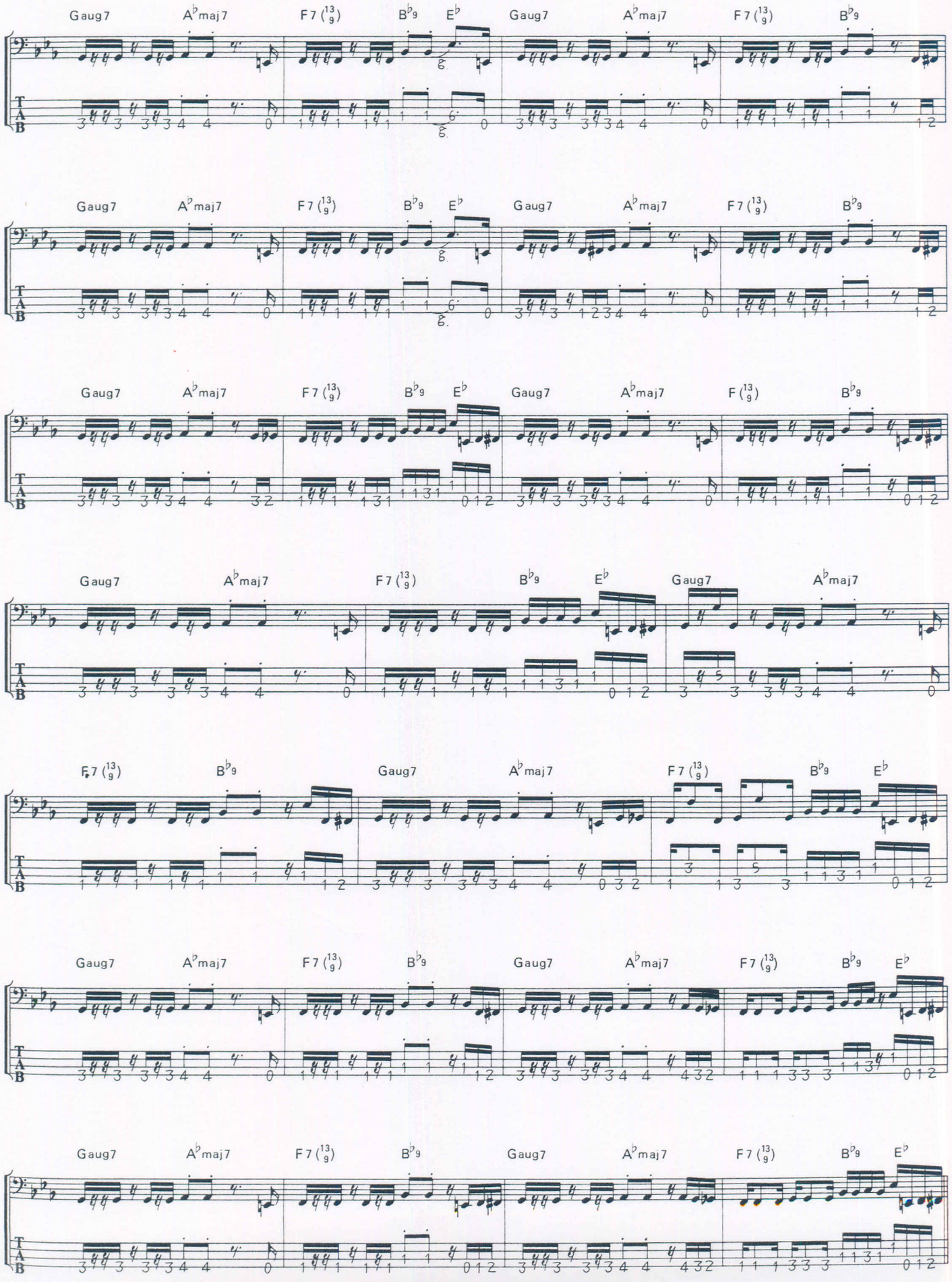
Gaug7 A♭maj7 F7(13/9) B♭9 E♭ Gaug7 A♭maj7 F7(13/9) B♭9
Gaug7 A♭maj7 F7(13/9) B♭9 E♭ Gaug7 A♭maj7 F7(13/9) B♭9
Gaug7 A♭maj7 F7(13/9) B♭9 E♭ Gaug7 A♭maj7 F(13/9) B♭9
Gaug7 A♭maj7 F7(13/9) B♭9 E♭ Gaug7 A♭maj7
F7(13/9) B♭9 Gaug7 A♭maj7 F7(13/9) B♭9 E♭
Gaug7 A♭maj7 F7(13/9) B♭9 Gaug7 A♭maj7 F7(13/9) B♭9 E♭
Gaug7 A♭maj7 F7(13/9) B♭9 Gaug7 A♭maj7 F7(13/9) B♭9 E♭
T A B

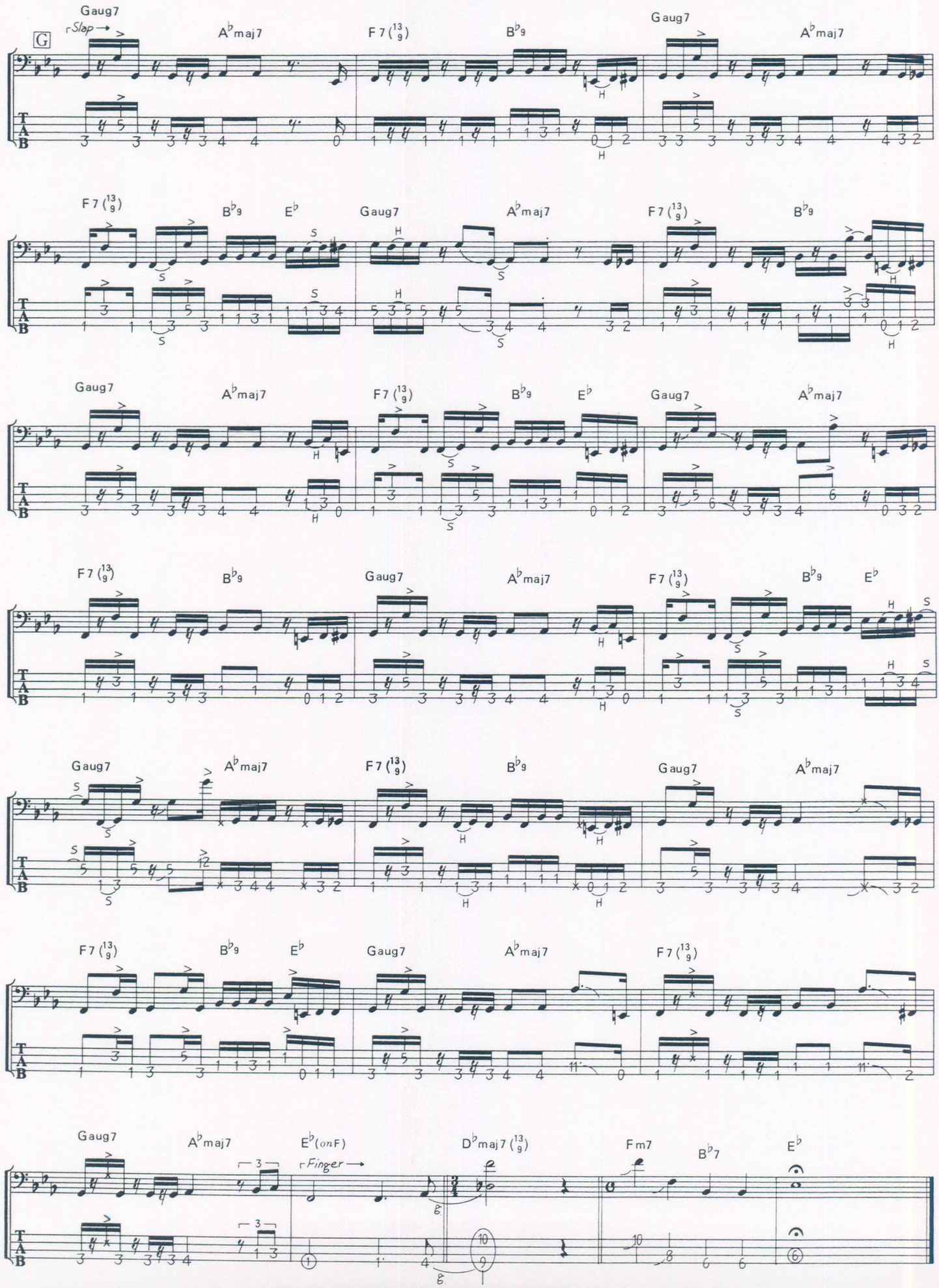
G
Gaug7
Slap
A♭maj7
F7(13 9)
B♭9
E♭
Finger
D♭maj7(13 9)
Fm7
B♭7
E♭(on F)
T
A
B

# RUN FOR COVER

**Music by Marcus Miller**

© Copyright Thriller Miller Music.
Universal/MCA Music Limited.
All Rights Reserved. International Copyright Secured.

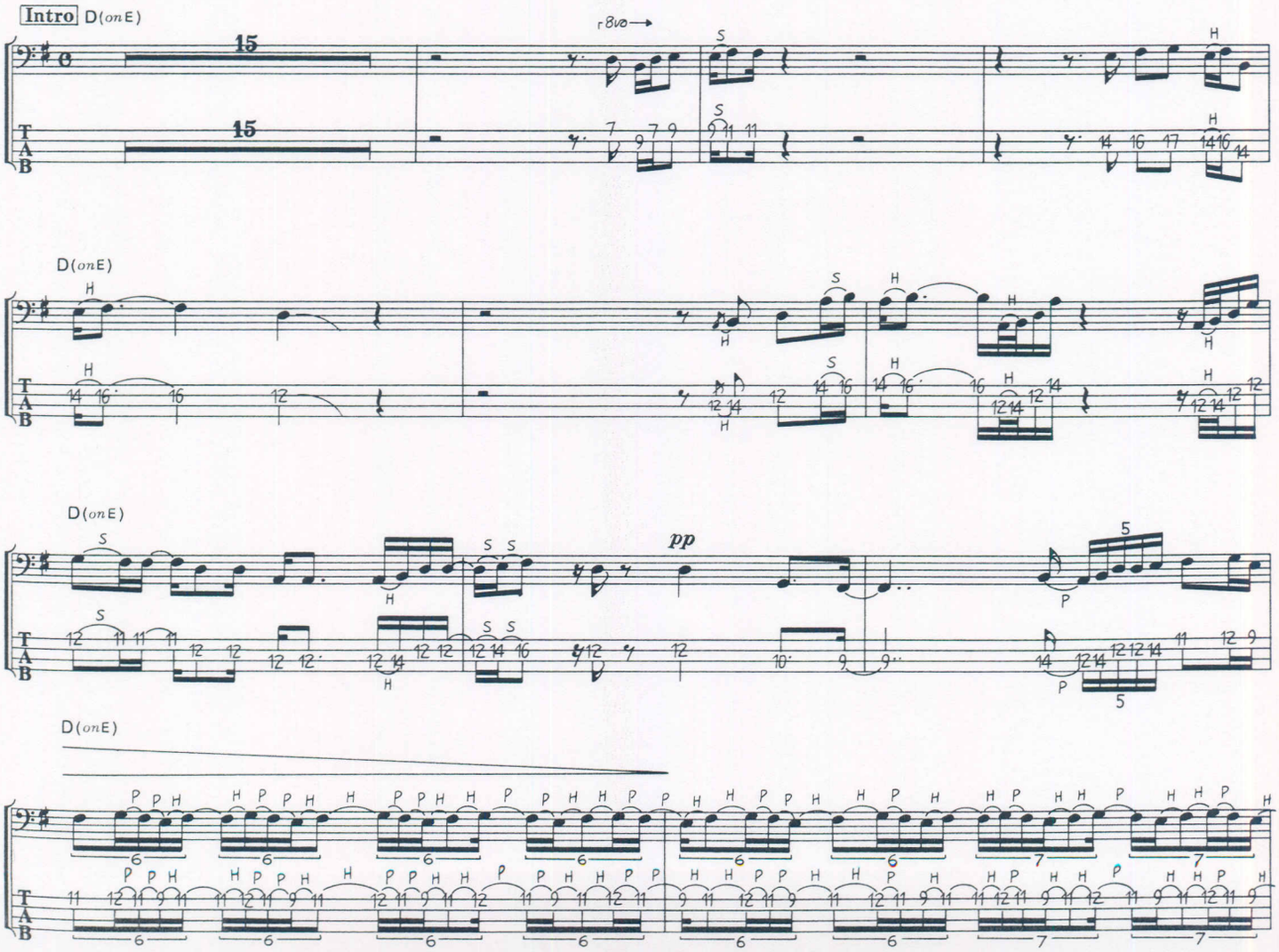

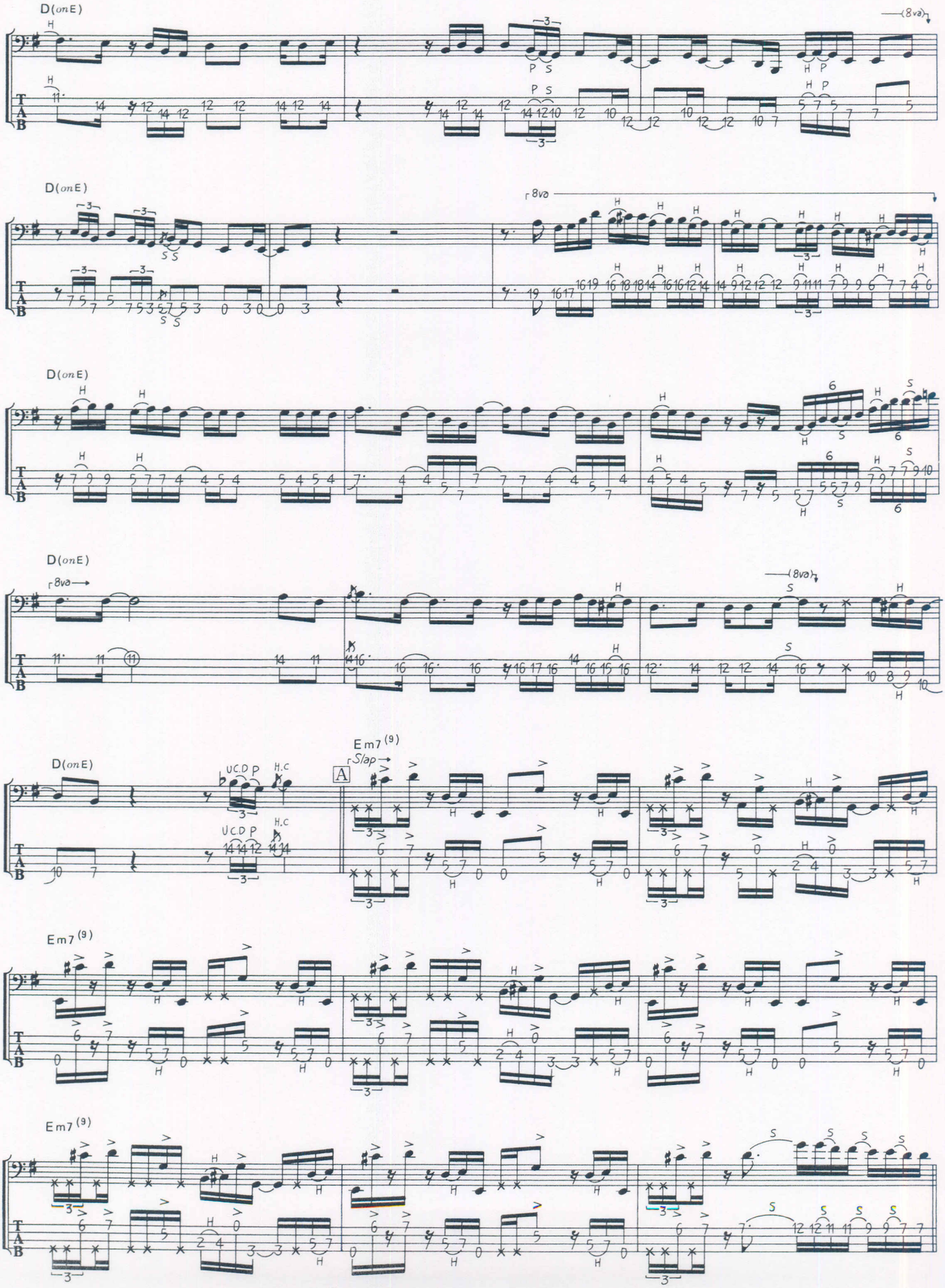
D(onE)
(8va)
D(onE)
8va
D(onE)
D(onE)
8va
(8va)
Em7(9)
Slap
A
D(onE)
Em7(9)
Em7(9)

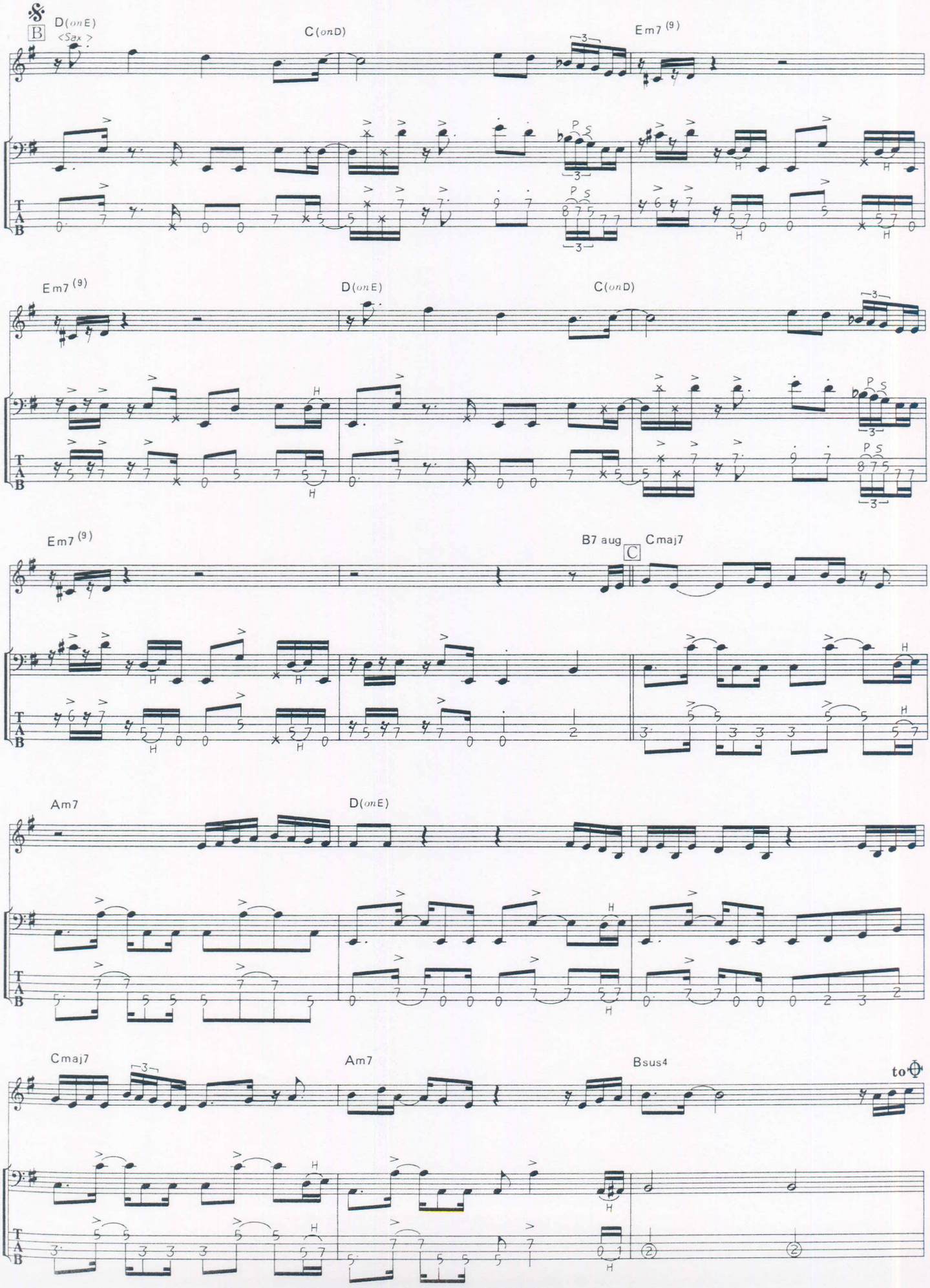
B
D(onE)
<Sax>
C(onD)
Em7(9)
D(onE)
C(onD)
Em7(9)
B7 aug
C
Cmaj7
Am7
D(onE)
Cmaj7
Am7
Bsus4
to

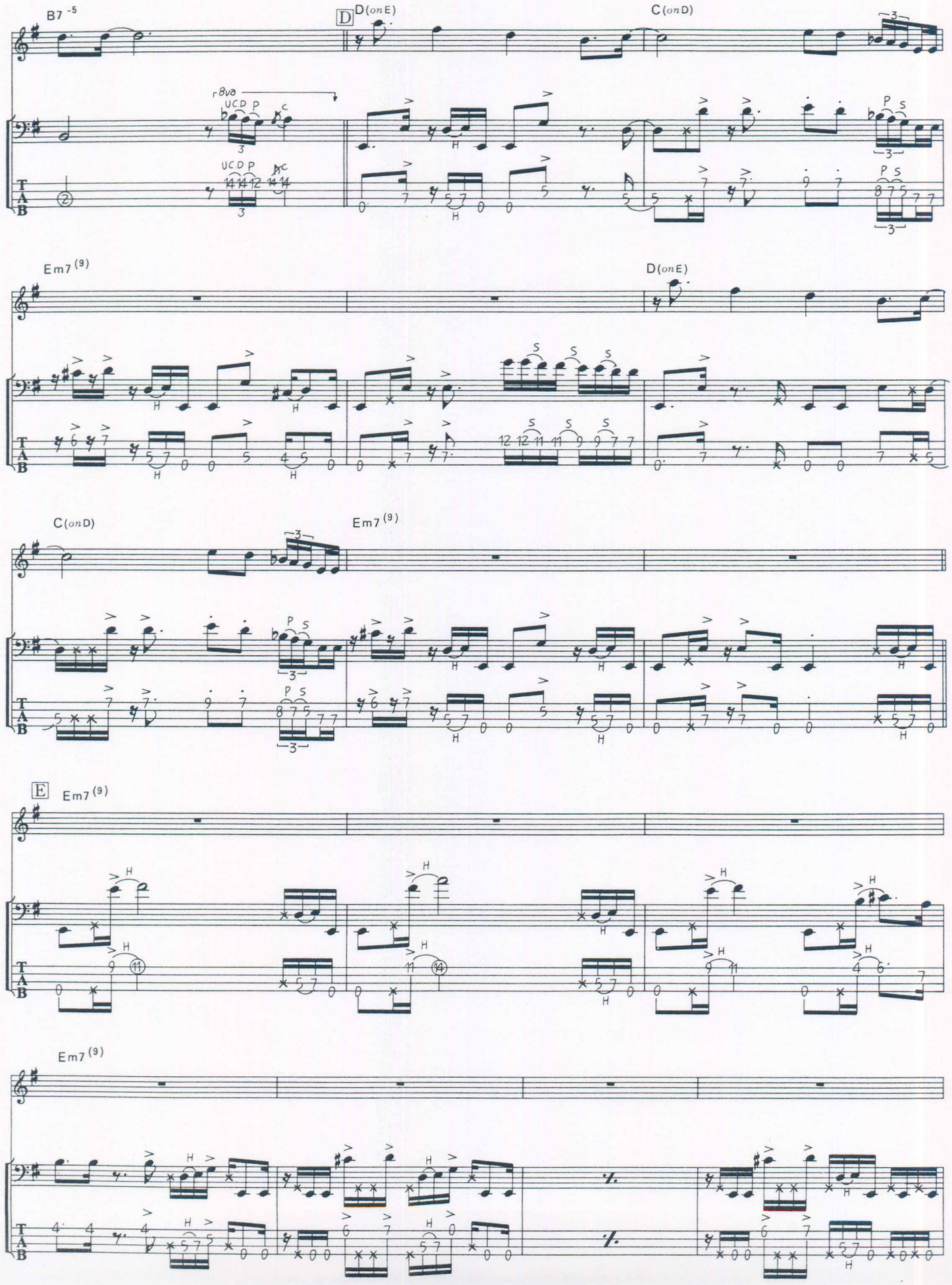
B7 -5
D
D(onE)
C(onD)
8va
UCD P
Em7(9)
D(onE)
C(onD)
Em7(9)
E
Em7(9)
Em7(9)

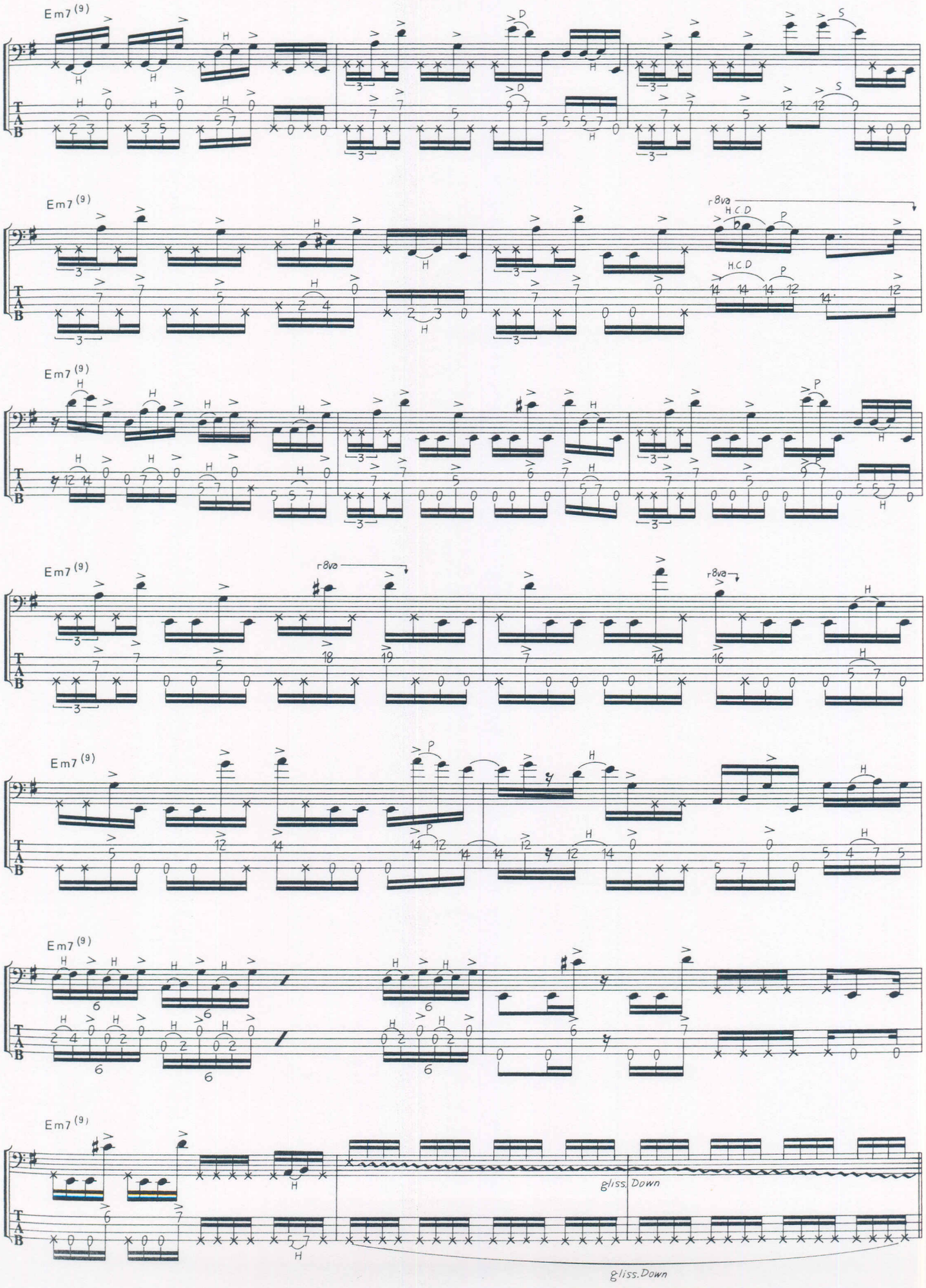
Em7(9)
8va
gliss. Down
gliss. Down

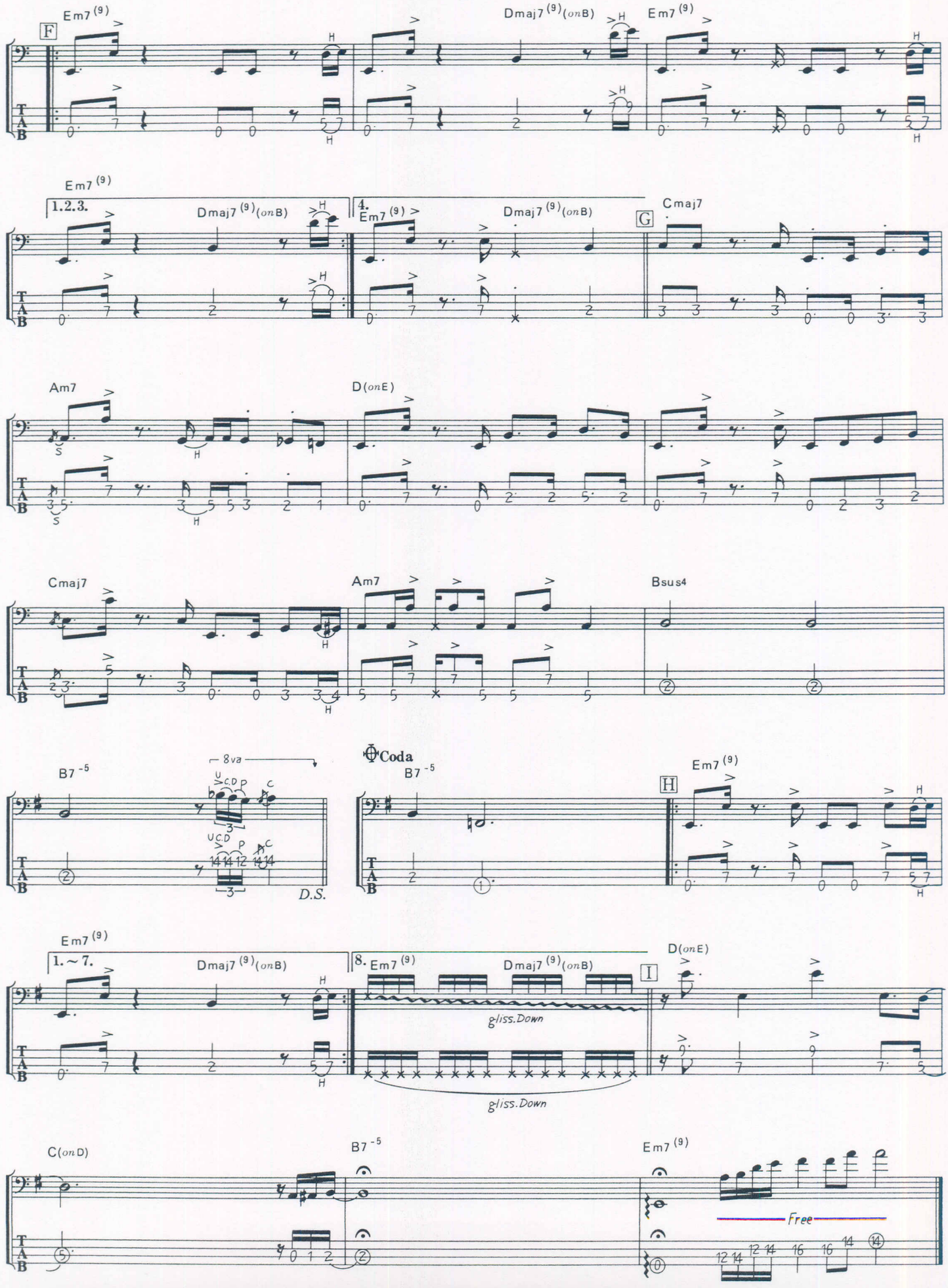
F
Em7(9)
Dmaj7(9)(onB)
Em7(9)
1.2.3.
Dmaj7(9)(onB)
4.
Em7(9)
Dmaj7(9)(onB)
G
Cmaj7
Am7
D(onE)
Cmaj7
Am7
Bsus4
28
8va
B7-5
Coda
B7-5
H
Em7(9)
D.S.
Em7(9)
1.~7.
Dmaj7(9)(onB)
8.
Em7(9)
Dmaj7(9)(onB)
I
D(onE)
gliss.Down
gliss.Down
C(onD)
B7-5
Em7(9)
Free
T
A
B

# SHAKE DANCE

**Music by Marcus Miller**

© Copyright Thriller Miller Music.
Universal/MCA Music Limited.
All Rights Reserved. International Copyright Secured.



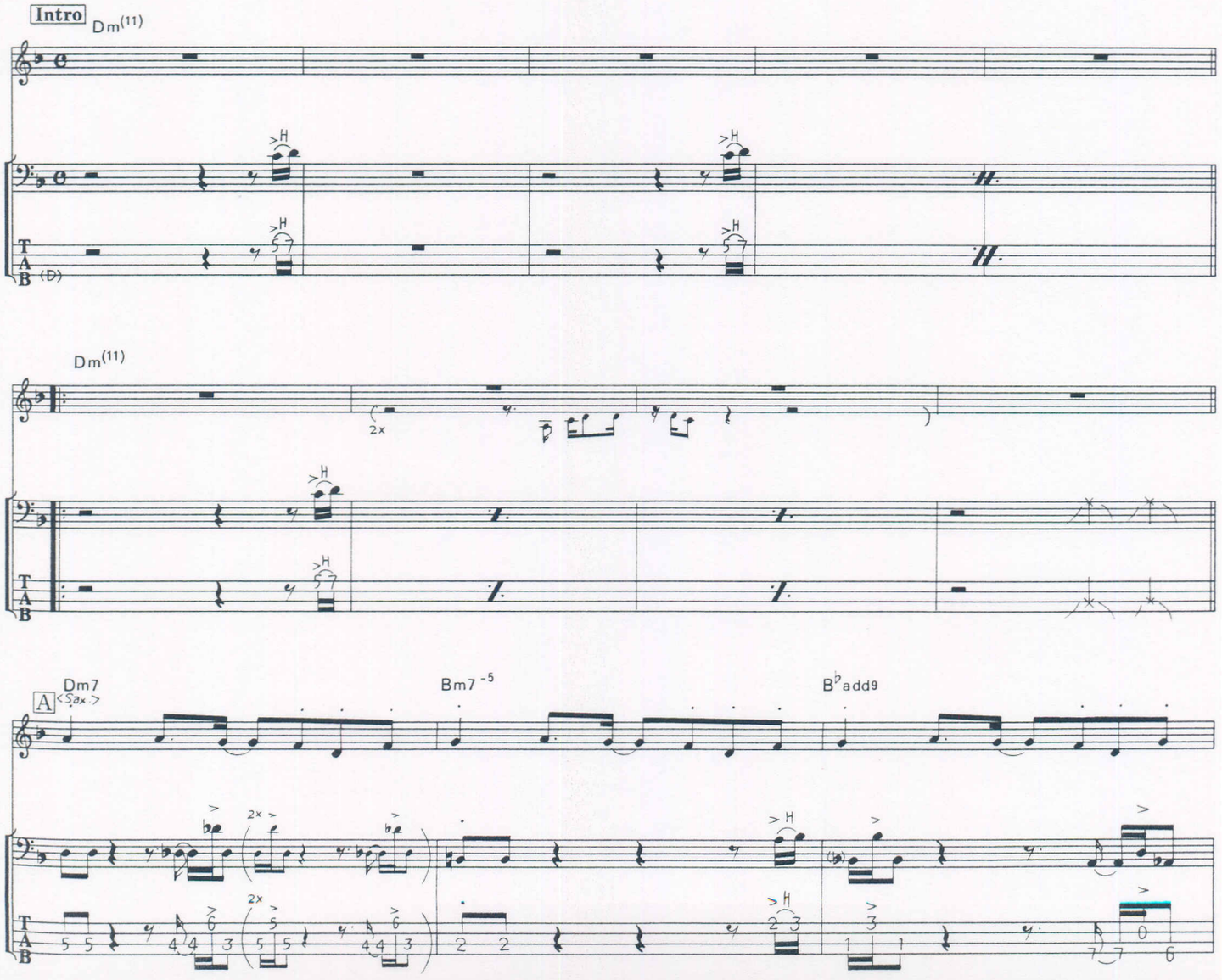

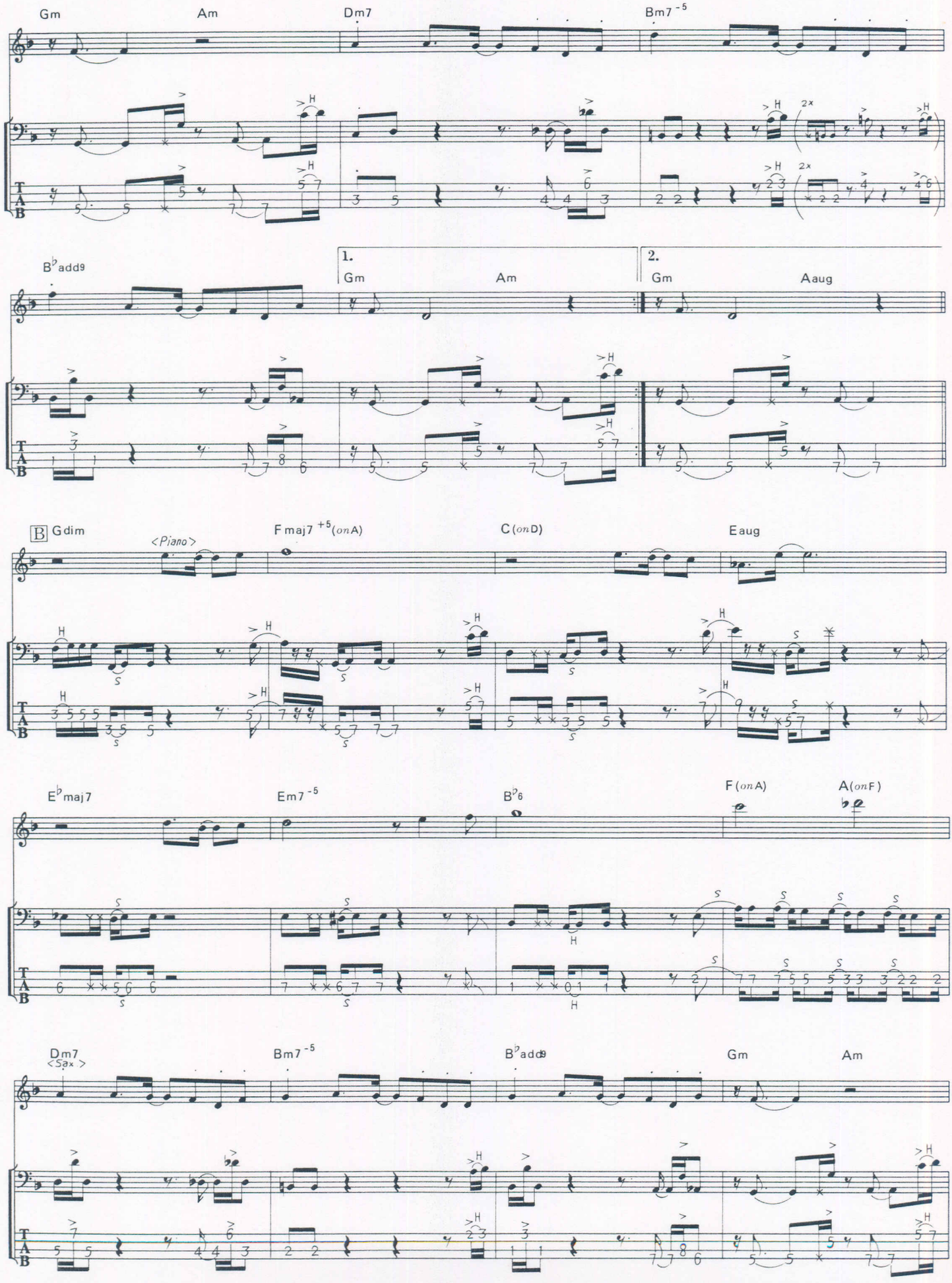
Gm
Am
Dm7
Bm7 -5
B♭add9
1.
Gm
Am
2.
Gm
Aaug
B Gdim
<Piano>
Fmaj7 +5(onA)
C(onD)
Eaug
E♭maj7
Em7 -5
B♭6
F(onA)
A(onF)
Dm7
<Sax>
Bm7 -5
B♭add9
Gm
Am

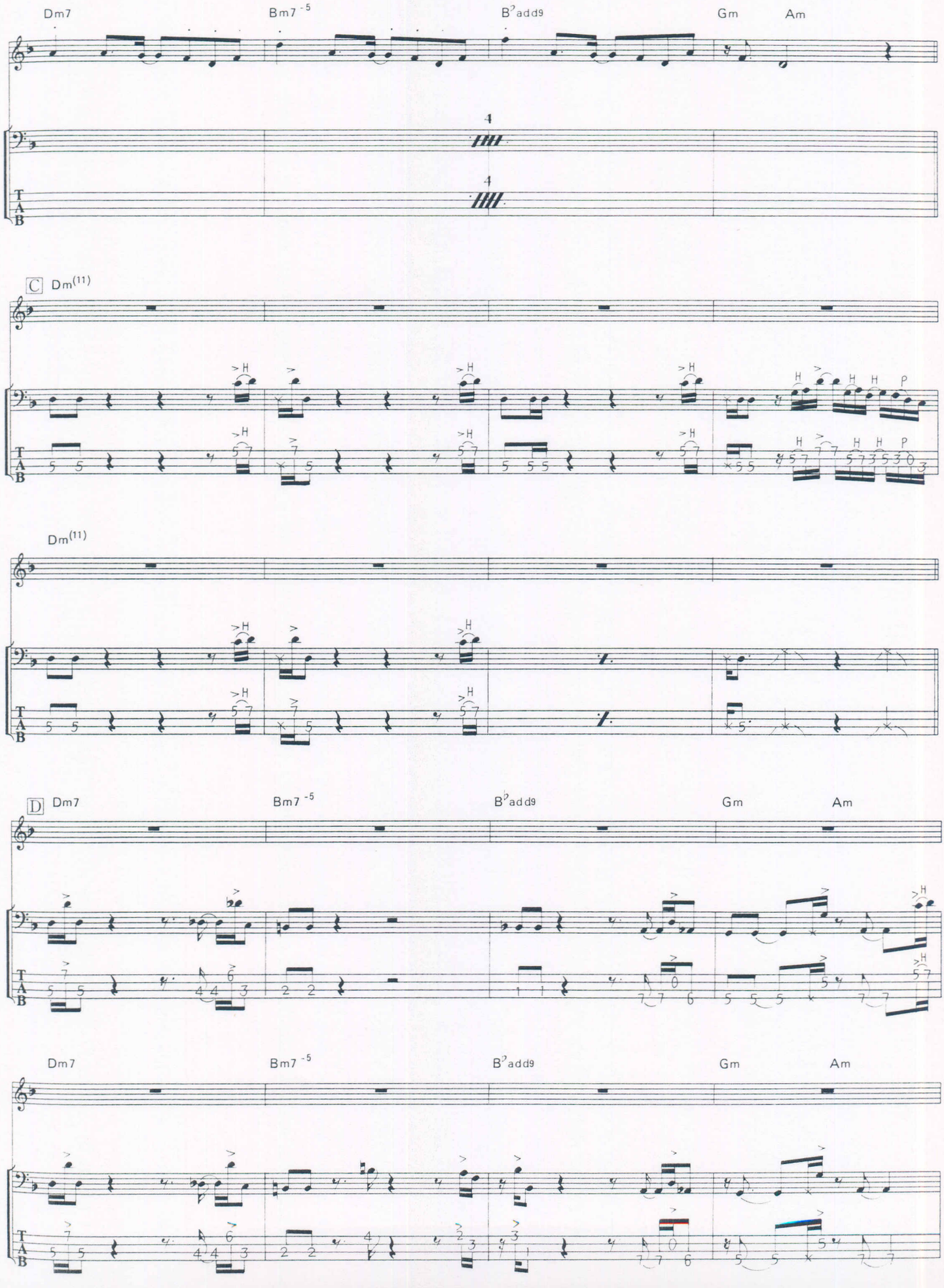
Dm7
Bm7 -5
B♭add9
Gm
Am
4
4
T
A
B
C
Dm(11)
H
P
Dm(11)
D
Dm7
Bm7 -5
B♭add9
Gm
Am
Dm7
Bm7 -5
B♭add9
Gm
Am

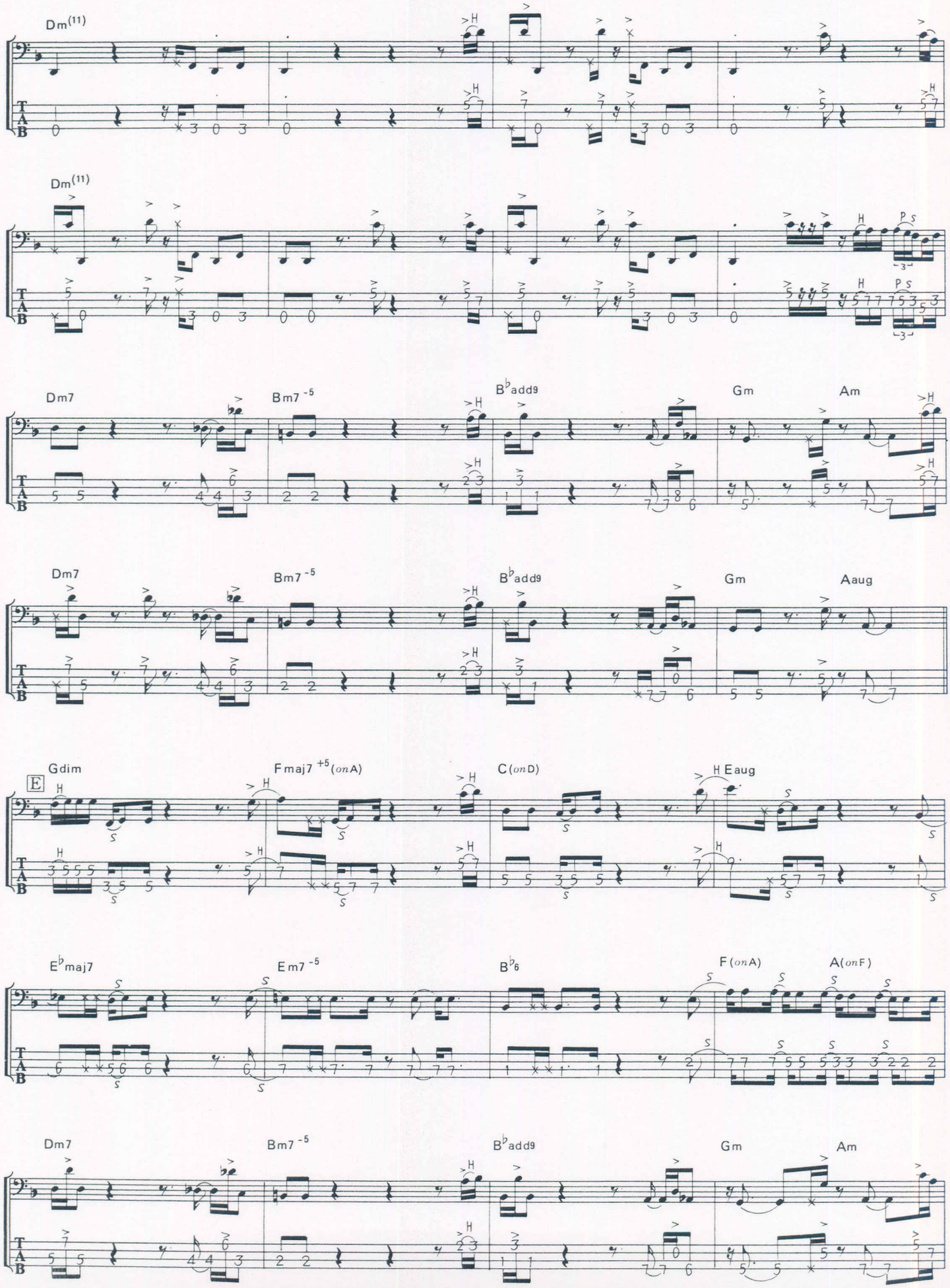
Dm(11)
Dm(11)
Dm7
Bm7-5
B♭add9
Gm
Am
Dm7
Bm7-5
B♭add9
Gm
Aaug
E
Gdim
Fmaj7+5(onA)
C(onD)
HEaug
E♭maj7
Em7-5
B♭6
F(onA)
A(onF)
Dm7
Bm7-5
B♭add9
Gm
Am

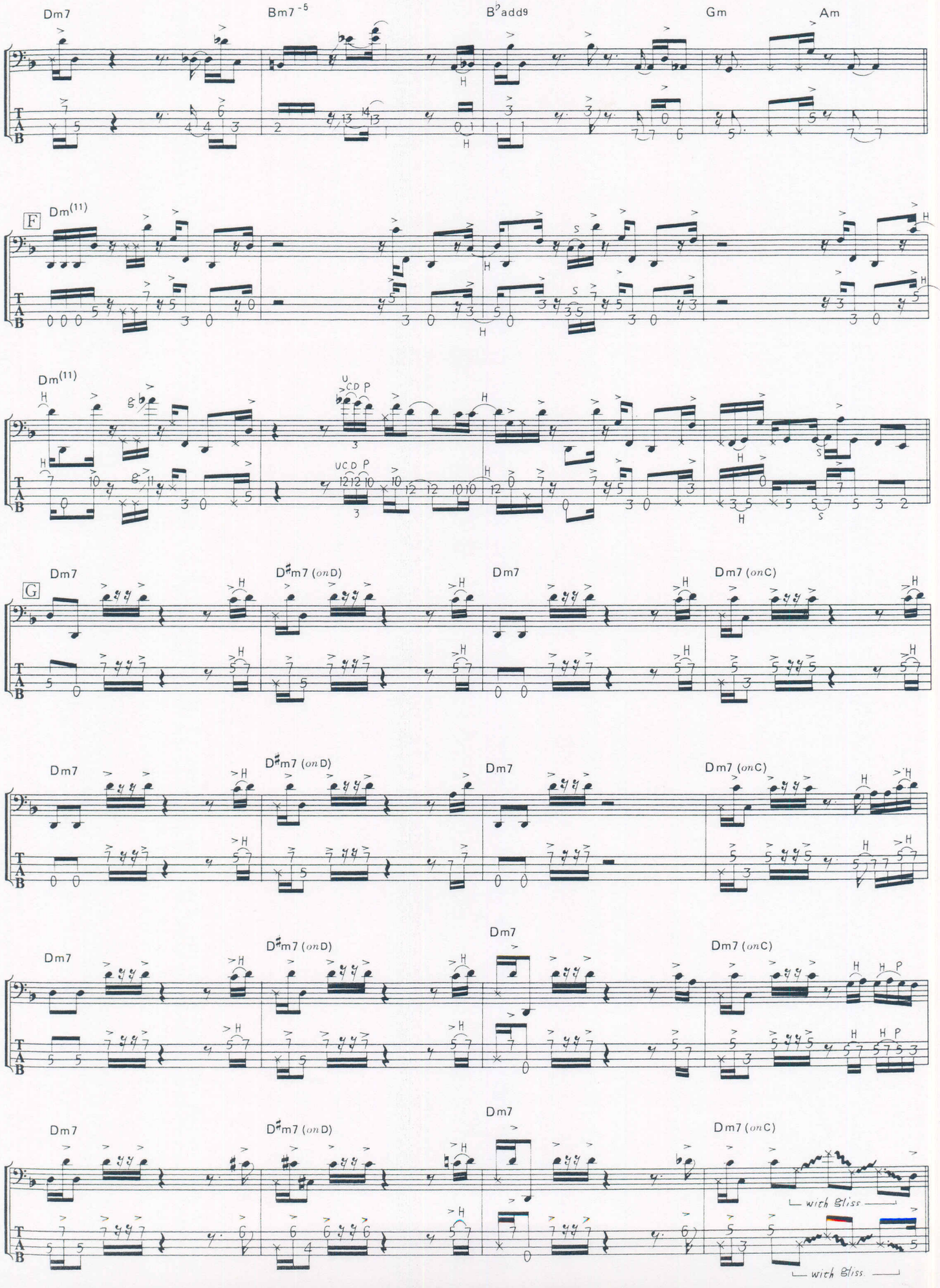
Dm7
Bm7 -5
B♭add9
Gm
Am
F
Dm(11)
Dm(11)
G
Dm7
D♯m7 (on D)
Dm7
Dm7 (on C)
Dm7
D♯m7 (on D)
Dm7
Dm7 (on C)
Dm7
D♯m7 (on D)
Dm7
Dm7 (on C)
Dm7
D♯m7 (on D)
Dm7
Dm7 (on C)
with Bliss
with Bliss
T
A
B

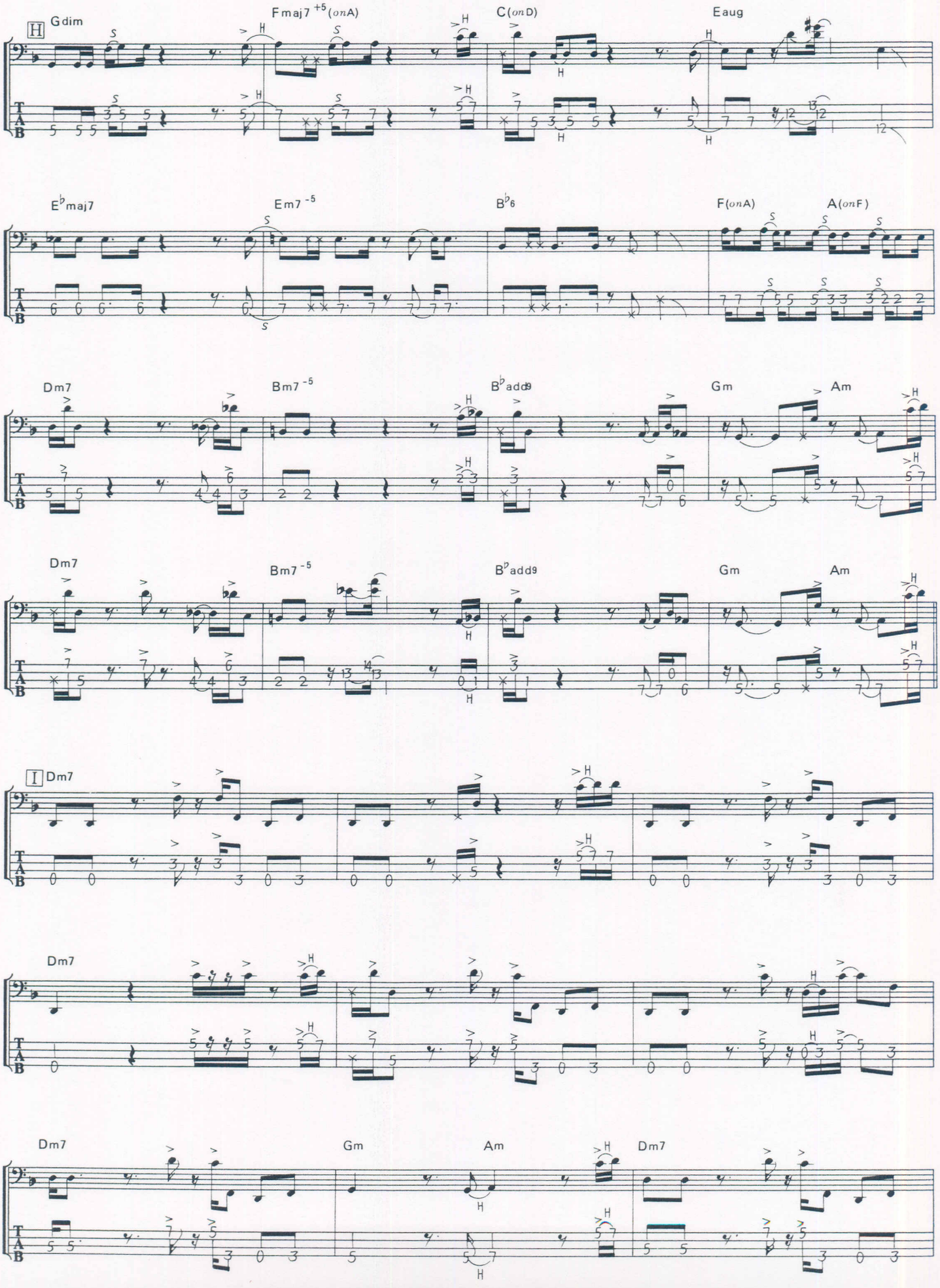
H
Gdim
Fmaj7 +5 (onA)
C(onD)
Eaug
E♭maj7
Em7 -5
B♭6
F(onA)
A(onF)
Dm7
Bm7 -5
B♭add9
Gm
Am
Dm7
Bm7 -5
B♭add9
Gm
Am
I
Dm7
Dm7
Dm7
Gm
Am
Dm7

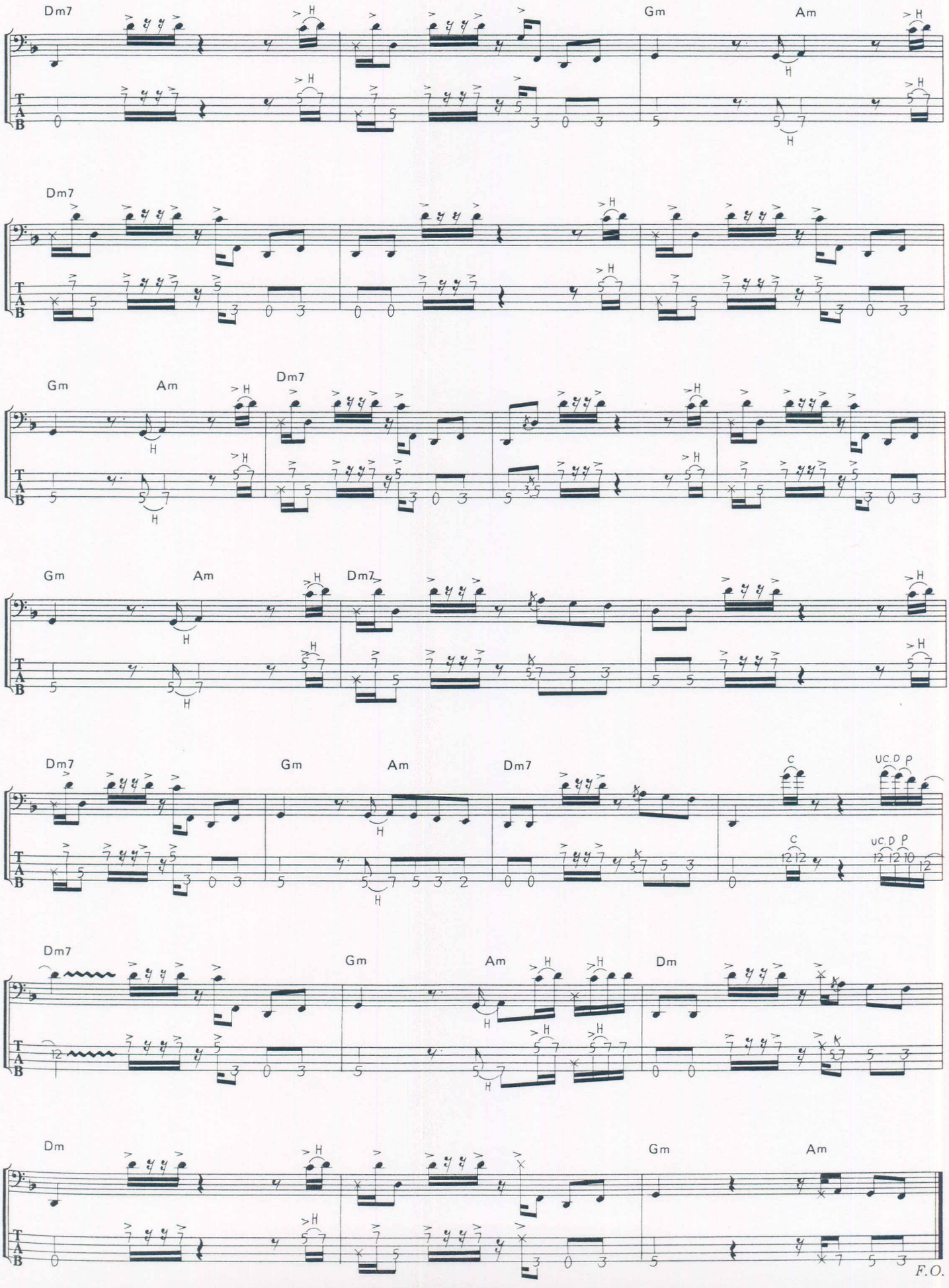




F.O.